WEATHER FORECASTS

Victoria and Vicinity—Fresh to high easterly winds, mostly cloudy, with occasional rain.

Vancouver and Vicinity—Easterly winds, fresh, high on the Gulf, mostly cloudy, with rain.

The Daily Colonist.

ESTABLISHED 1858

COLONIST TELEPHONES
Business Office 11
Circulation 12
Job Printing 197
Editorial Rooms 60
Editor 2111

NO. 282—SIXTY-FOURTH YEAR | VICTORIA, BRITISH COLUMBIA, TUESDAY, NOVEMBER 7, 1922 | EIGHTEEN PAGES

OTTAWA EXPECTS LITTLE TROUBLE

Disturbing Developments in the Near East Bring Problem to Forefront, But Feeling of Optimism Prevails

NO SPECIAL MEETING OF CABINET COUNCIL

Not Thought Likely That Canada Will Directly Participate in Proposed Peace Conference at Lausanne

OTTAWA, Nov. 6.—Disturbing developments in Constantinople will again bring the perplexing problem of the Near East to the forefront of official consideration.

Since the signing of the Mudania agreement the attention of the Cabinet Council had been turned to other problems, but recent news dispatches, with their word of menacing action by the Turkish Nationalists, will occasion some anxiety.

By Peaceful Means

There is here, however, a feeling of optimism and a confident hope that the difficulties will be met by peaceful means. So far, no special meeting of the council has been called, but the situation is receiving close attention.

No Announcement

Premier King spent Thanksgiving Day in his office attending to official business. No official announcement has been made whether Canada will directly participate in the proposed Near East peace conference. From present indications, however, it is not thought likely that this will be the case.

INJURED SON SUED FOR HEAVY DAMAGES

Father Claims Insurance Company Must Indemnify Him to Extent of $5,000 and Costs

MONTREAL, Nov. 6.—An important insurance judgment was delivered in the Superior Court here on Saturday.

In June, 1919, Victor Marchand, in backing his automobile in Sainte Geneviève, ran over and seriously injured his son, Sarto Marchand. The father was insured with the Fidelity and Casualty Company of New York against loss through accidents, provided that the insured might show that he has sustained loss.

To Recover From Father

A family council was convened and Alphonse Marchand, the injured boy's uncle, was appointed special tutor to take action to recover from the father $5,000 damages arising from the accident to the boy. The case was tried before a jury and the father condemned to pay a sum of $5,000 and costs of $500.

Victor Marchand, the father, claimed that the insurance company was bound to indemnify him and the company refused to do so. Action was thereupon taken and on Saturday judgment was found against the company.

VOTE AGAINST UNION

RHODESIA ELECTS TO RETAIN SELF-GOVERNMENT

Count Shows Less Than Three Thousand Majority Oppose dto Incorporation With Union

SALISBURY, Rhodesia, Nov. 6.—The people of Rhodesia voted against incorporation in the South African Union in the referendum held on October 27, by a majority of 2,785, according to official figures made public today. The vote was 8,774 against and 5,989 for.

The victory for the advocates of local responsible government is said to have been due more to fear of nationalist aspirations in the Union than to the inadequacy or otherwise of the terms offered by the Union. In the campaign waged for weeks before the taking of the referendum the issue developed on racial lines.

Distrust Dutch Nationalists

The objection of many Rhodesians to joining the Union is their distrust of the Dutch nationalists. Rhodesians are intensely British, as the Orange Free Staters are intensely Boer. The average Rhodesian believes that the nationalist party in the Union, with its avowed aim of separation of South Africa from the British Empire, may become a powerful force in the Union. Many informed Rhodesians regard this fear as exaggerated, but it has had its effect on the result of the referendum.

Would Have Sold Railways

Rhodesia at present is largely controlled by the British South Africa Company, which operates under an Imperial charter. In case of a pro-Union vote, the company was to receive from the Union about £7,000,000 for its railways, rights to unalienated lands, public buildings, etc., but not its mineral rights, which were to be the subject of negotiations. The responsible government party held that the Union's offer would overpay the company to the extent of about £3,000,000.'

This party proposes to make good the company's Imperial loans and depreciated public buildings, leaving the company with its railway assets and the "gamble of getting its administration deficits from land sales."

The company has intimated that it will proceed with a petition of right to obtain better terms than is contemplated under the responsible government programme.

SEEK OPPONENTS OF FREE STATE

Irish Government's Reply to de Valera's Manifesto Is to Order Arrest of the Anti-Treaty Council

REPUBLICAN LEADER TAKES DECIDED STAND

Denies Rumors of Peace Negotiations, Stating Principles Are Irreducible and Not Open to Compromise

(Copyrighted in U.S. by New York Herald)

DUBLIN, Nov. 6.—The Free State Government's answer to de Valera's manifesto was an order for the arrest of all important members of the anti-treaty council of state. As de Valera heads the definite organization working for the overthrow of the Free State Government, he also is now liable to arrest. Prior to the proclamation of his council of state, he was ignored because he was considered powerless. Since the irregular army pledged allegiance to this body, two members of its elected executive, Ernie O'Malley and Joseph O'Connor, have been arrested.

The purpose of today's manifesto is believed principally to be to try to reunite the discordant elements of de Valera's following, which is badly disorganized. His denial has not altered the fact that he personally met Richard Mulcahy, Minister of Defence, a month ago, although the meeting was arranged by a neutral who told both that the other desired a conference. Neither the government nor de Valera's organization has openly sought to negotiate peace, but several intermediaries, notably Father Thomas, of Cork, are still active in endeavoring to reach that end.

A long statement issued as a "Dail Communique" and signed by Eamonn de Valera as "president," announces definitely that there is no truth in the rumors of peace negotiations between his party and the Free State Government.

The principles which the "Republicans" are defending, de Valera says, are by nature irreducible and not open to compromise. Victory for the "Republic" or utter defeat and extermination are now, he declares, the only alternatives.

ANNOUNCE SELECTION OF BRITISH CABINET

Includes Entire Ministry With Exception of Five Members and Heads of Minor Departments

LONDON, Nov. 6.—It was announced today that the following members of the ministry will constitute the new cabinet: Premier Bonar Law, Marquis of Salisbury, Stanley Baldwin, Viscount Cave, William C. Bridgeman, Earl Curzon, Duke of Devonshire, Earl of Derby, Viscount Peel, Lieut.-Col. L. C. M. S. Amery, Viscount Novar, Sir Phillip Lloyd-Greame, Sir Arthur Griffith-Boscawen, Sir Robert Sanderson, E. F. L. Wood and Sir Montagu Barlow.

Minor Appointments

The list includes the entire ministry with the exception of Attorney-General, the Lord Advocate, Air Minister, Postmaster-General, Minister on Pensions and the heads of minor departments.

Further minor ministerial appointments announced today include J. W. Hill, Financial Secretary to the Treasury; A. Boyd Carpenter, Parliamentary Secretary to the Labor ministry.

TRAINS SNOWBOUND

BLIZZARD SWEEPING WYOMING TIES UP TRAFFIC

Damaged Wire Communication Prevents Definite News of Burlington Trains

CASHIER, Wyo., Nov. 6.—Two Burlington trains, Nos. 29 and 30, were last heard of early last Sunday morning at Wendover, Wyo., somewhere between Wendover and Cheyenne passengers on the Burlington train No. 29, which left Denver Saturday afternoon for Billings, were still snowbound as the result of the blizzard which swept Southern Wyoming and tied up all traffic. Division headquarters of the C. B. & Q. here denied all knowledge of the whereabouts of the train, which should have arrived early yesterday and was overdue some thirty hours at noon today. Train No. 30, which left here Saturday night for Denver, passed Wheatland at 3:30 Sunday morning, and it is believed to be stalled in the blockade below that point. Wire communication between here and Denver has been cut since Saturday afternoon.

REFUSE TO DISCUSS TURKISH DEMANDS

CONSTANTINOPLE, Nov. 6.—The Allied commissioners refuse to discuss the demand of the Angora Government that only one warship at a time enter Turkish ports, and then only with the consent of the Turkish authorities.

ADVISES MIDDLE PATH OF SAFETY

Bonar Law Government Stands on Too Narrow a Basis for Political Stability, Mr. Winston Churchill Thinks

BELIEVES CAPITAL LEVY TRADE CATASTROPHE

Stands as Liberal Free Trader Without Deserting Mr. Lloyd George or Conservatives Who Stood by Him

LONDON, Nov. 6.—Winston Spencer Churchill, in an election address sent to his constituents in Dundee, says he stands as a Liberal Free Trader, but is not deserting Lloyd George or the high-minded Conservatives who stood by him and who "are now opposed to the malicious intrigues of the 'die hards' and the Independent Liberals."

Political Stability

"The general welfare of the nation and the Empire must come before mere partisanship," he declared.

"The Bonar Law Government stands on far too narrow a basis for political stability. Its character and composition are reminiscent of the George Third policy, an almost mediaeval policy. It is pure folly to suppose that Socialism, Communism and other revolutionary doctrines can be counteracted and arrested by policies of negation."

Mr. Churchill favors active and earnest efforts in support of social reform schemes and the development of the Empire. The proposal of a capital levy, urged by Labor, would be catastrophic to trade and employment. Nationalization would dry up the springs of enterprise and destroy the livelihood of the bulk of the people. Mr. Churchill urges the electors to follow the middle path of safety.

NO EMBARGO ON CANADIAN GRAIN

RETALIATION FEARED BY U.S. ON SHIPMENTS

American Railway Lines Promise Soon to Relieve Congestion at Small Elevators

WASHINGTON, Nov. 6.—No embargo on Canadian grain is probable, despite the demands of the American Farm Bureau and other farm organizations. This is the information which is given out here unofficially from sources intimately in touch with the situation.

Thousands of Canadian Cars

It is pointed out that to embargo Canadian grain now, inasmuch as there are thousands of Canadian cars on this side of the line, would probably mean retaliation should the United States desire to move grain through Canada as it sometimes does.

Moreover, United States railway lines promise soon to relieve the congestion of grain at the small elevators in the West and Northwest, and say they are near the end of the worst of their car shortage.

SEIGNEUR UNDAMAGED

SS. Meikle Expected to Reach Canadian Government Ship in Distress Tonight

MONTREAL, Nov. 6.—The steamer Meikle is expected to reach the Canadian Government ship Canadian Seigneur, drifting 738 miles west of St. John's without a rudder, some time tomorrow night, according to wireless reports. The Seigneur is not damaged.

GREECE NEEDS HELP

LOOKS TO STATES FOR TEN MILLION CREDIT

Money Needed for Wheat Purchases to Feed People of Country During the Coming Winter

ATHENS, Nov. 6.—Greece badly needs $10,000,000 to feed her people through the Winter, and Georges Embirkos, who, as minister of supplies, is trying to find the necessary food, advanced the hope in a statement today that the United States would grant a credit of that sum for one year so as to permit purchases of wheat. The supply in sight is sufficient for only two months, he said, the Greek crop is exhausted and there are no funds available to buy wheat abroad.

BLIND JOURNALIST CANDIDATE FOR SEAT IN BRITISH HOUSE

LONDON, Nov. 6. — Lord Grey, British Foreign Minister at the outbreak of the war, is taking an active interest in the campaign of Mr. Frederick Martin, a blind war veteran, who is seeking a seat in the House of Commons. Lord Grey has sent a letter to the constituency in support of the blind veteran, who is planning to travel and speak in every hamlet in his section. Mr. Martin was a London journalist before the war.

Kamloops Chinaman Killed

KAMLOOPS, Nov. 6. — Chung Chang was killed when he attempted to cross the railway tracks tonight in front of a passenger train.

TURKS READY WITH LAUSANNE DEMANDS

CONSTANTINOPLE, Nov. 6.—A telegram from Angora says the Grand National Assembly has instructed Ismet Pasha, delegate to the Lausanne peace conference, to the realization of the following points:

First—Frontiers of Turkey to be in accordance with the National pact.

Second—Greece to pay an indemnity.

Third—Suppression of capitulations or extra territorial rights of foreigners.

Fourth—Modification of the frontiers of Irak (Mesopotamia), and.

Fifth—Complete independence of Turkey financially, economically and politically.

Rafet Pasha, the new Governor of Constantinople, has suppressed the Turkish Senate.

ROSES SHELTER BRIDAL COUPLE

EX-KAISER AND WIFE PARADE DOORN GARDENS

As Thrifty German Housewife, "Her Serene Highness" Will Take Hold of Domestic Reins

DOORN, Holland, Nov. 6.—William Hohenzollern's walks, solitary no longer, were continued round the castle grounds today. With his new wife, arm in arm he visited the rose pavilion where not long ago he made his proposal of marriage. Soon the bridal couple retired indoors, as it rained heavily, and later William saw his sister-in-law, Princess Ida of Stolberg, to the Amelsfot station, while Frederick William, the erstwhile crown prince, took his new mother, whom, however, he does not call mother, for a drive.

Wanted to See Bride

The little Dutch community, especially the feminine section of it, is still wagging tongues over the disturbance of the Sabbath calm occasioned by the former emperor's wedding, but at the same time there is righteous indignation among the women that no chance was afforded them of seeing the bride.

Will Assume Control

"Her Serene Highness" Hermione, as she is designated officially by her husband, has not yet taken up the reins of the household, but those acquainted with her say she intends to assume full control immediately as a thrifty hausfrau.

PARTY IS WEAK AND LEADER ILL

LLOYD GEORGIANS ARE HARDLY ADAPTED TO CHANGE

Headquarters Claim Many Candidates Who Run Without Ex-Premier's Party Distinguishing Prefix

LONDON, Nov. 6.—Nomination day has by no means finally sorted out the election color scheme. Lloyd Georgian headquarters claim many candidates who, however, have announced themselves as Liberals, pure and simple, without the prefix National. So, while Bonar Law supporters declare that only 147 Lloyd Georgian candidates are opposed to them, the Lloyd Georgians themselves announce that their full strength in the field is 178 candidates.

Storm Burst Prematurely

Evidence accumulates that the Lloyd George forces will feel a draught in the local organization, for the storm burst prematurely, and in matters of detail there has hardly been time for them to adapt themselves to the altered circumstances. The former Premier's headquarters organization is efficient enough, but the party's local machinery is weak. Lloyd George himself is still in the doctor's hands, but he hopes to go to Wales Thursday for four days of speech making.

PIONEER PLAINS RIDER IS DEAD AT TORONTO

Played Prominent Part in Suppression of Riel Uprising and Was Jailer of Rebel Leader.

TORONTO, Nov. 6.—Robert Hobbs, one of the riders of the plains in the early days of the Royal Northwest Mounted Police, died here today, aged 68. He was in charge of the jail in which Riel was imprisoned for three months prior to Riel's execution, and had played a prominent part in th esuppression of the uprising.

SLIGHT INDICATIONS OF STORM ABATING

Forecast for More Rain and Gales Along Pacific Coast—High Wind Warnings Posted

SAN FRANCISCO, Nov. 6.—Storms which since Saturday have brought rain, snow and sleet in Western states, playing havoc with communications and isolating many communities, showed only slight indications of abating tonight.

In Pacific Coast states the forecast was for more rain and gales. High wind warnings have been posted along the coast from San Francisco to Tatoosh, Wash.

Associated Press wires were normal tonight in the West, but only limited service between San Francisco and Chicago was available.

In San Francisco an inch of rain fell during the day.

PROHIBITION IS CAMPAIGN ISSUE

Subject Comes Up in Different Forms in Virtually All Sections of United States—Voting Today

DIRECT REFERENDUMS IN ILLINOIS AND OHIO

In Fifteen Middle West States 175 of 226 Pledged Congressional Candidates Are Avowedly Dry

NEW YORK, Nov. 6.—For millions of voters who will go to the polls tomorrow to participate in the national contest of ballots, one of the most interesting features will be the question of prohibition, which will come up in different forms in virtually all sections of the country.

Beer and Light Wines

Illinois and Ohio appear to be the favorite stamping grounds of the wets. Both states will submit the question of prohibition direct to the people in the form of referendums to amend the state and federal laws in such a manner that they will legalize the manufacture and sale of beer and light wines. The issue also has been reflected in the congressional campaigns in both states. Illinois has 14 candidates for Congress who are prepared to stand or fall with the wets, while seven others are as definitely pledged to the drys. In Ohio 14 candidates are opposed to prohibition and 28 have come out in favor of it.

Comforting to Drys

An analysis of the situation in 15 middle western states, however, seems to be more comforting to the drys than to the wets, for of some 226 congressional candidates who have pledged themselves on the prohibition issue, 175 are avowedly dry and only 51 wet. In Texas, six are wet and 24 dry. Every candidate in Oklahoma's eight districts is dry, while Kansas, Minnesota, Michigan, North Dakota and Kentucky ignore the question.

The Wright Act

California and Massachusetts also will submit the wet and dry issue to the people, although in forms less direct than Illinois or Ohio. In California it appears on the ballot as a referendum measure known as the Wright Act, which would adopt the Volstead Act as a state law. In Massachusetts the people will vote on a measure to formulate state prohibition enforcement regulations in harmony with the Volstead law.

Prohibition is a secondary issue in several other states, including New York and New Jersey, for the Democratic organizations in both states have inserted wet planks in their platforms. Governor Edwards, of New Jersey, who has been an uncompromising opponent of prohibition since long before the Volstead Act became effective, is running on a platform containing a plank favoring the return of beer and light wines, and condemning the prohibition law as having encouraged bootlegging.

WILL BE BUSY

Mr. Lloyd George Speaks in Sunderland and Newcastle Today, and Then Leaves for Wales

LONDON, Nov. 6.—Lloyd George will give his candidate, Sir Hamar Greenwood, a lift by speaking in Sunderland tomorrow. He will also speak in Newcastle tomorrow and afterward will leave for Wales, where he is billed for a four-day speaking tour.

HEAVY RAINS WILL BE WELCOME IN S. AFRICA

CAPE TOWN, S. A., Nov. 6. — Storms, accompanied by floods, have occurred over a wide range of country at the Cape and in the Transvaal. Owing to the storm shipping at Port Elizabeth was obliged to quit the roadstead for better shelter. The rains will prove beneficial in many part in the suppression of the upbeen much needed.

REVELSTOKE PIONEER IS CALLED BY DEATH

REVELSTOKE, B.C., Nov. 6.—William J. Dickey, aged 63, died here today. He was Revelstoke's first Dominion Land Agent and had lived here 34 years. On Thursday he was to have celebrated the thirty-fifth anniversary of his wedding. His wife, two sons and one daughter survive.

SUGGESTED COMBINE A DANGER TO AFRICA

Nationalist-Labor Union Would Put Country Back Hundred Years, Premier Smuts Declares

JOHANNESBURG, South Africa, Nov. 6.—Referring in a speech at Potchefstroom to the movement for a working agreement between the Nationalists and Laboritas, Premier Smuts, of the South African Union, asked whether it was not "A pure swindle" that two parties were giving up their "high and holy principles merely because they hoped to get control of the government."

Would Never Regain

Premier Smuts foresaw dark days for South Africa under a Nationalist-Labor combination, and declared the country would be put back hundreds of years and would never regain the ground lost.

TO MAINTAIN ORDER IN OCCUPIED ZONES

Reply to Menacing Attitude of Turks by Inter-Allied Commissioners States Governments Will Continue to Apply Clauses of Mudania Convention—Respect of Allies' Viewpoint Anticipated

Impartial Concerning Turks' Internal Policy

CONSTANTINOPLE, Nov. 6.—Though the Nationalist civil power is in control in Constantinople, the Entente does not intend for the present at least to lose its grip on the military authority. Great Britain and France are in accord on the point that the Turks must live up to the convention drawn up at Mudania, and it is not doubted that the other interested countries will follow into line with this policy.

Issue Statement

There is every desire, however, to meet Turkish aspirations within proper limits and with this end in view the Allied commissioners have issued the following statement:

"The inter-allied high commissioners are firmly resolved to observe strict impartiality with regard to events which concern the internal policy of Turkey. The Allied governments will continue to apply the clauses of the Mudania convention and maintain order in the zones occupied by the Allied armies."

Want One Delegation

Replying to the last communication from Angora concerning the Lausanne treaty, the commissioners, while renouncing the wish to interfere with Turkish policy, express the hope that there will be only one Turkish delegation to the conference.

COMMUNISTS TO WAR ON ALL SOCIALISTS

Is So Strong That It Is No Longer Afraid of Capitalistic Attacks, Says Soviet Leader

PETROGRAD, Nov. 6.—Addressing the delegates to the Third Internationale, which opened its fourth annual congress here Sunday night, Zonovieff, of the Soviet Central Committee, declared that the chief aim of the Communists in the future will be to fight all other Socialist parties. He said he considered them as the reactionary force of international bourgeoise.

Sees Victory Ahead

Reviewing the year's progress, the Soviet leader said he considered that a full victory for Communism was assured—eventually. Communism has become so strong, he contended, that it is no longer afraid of capitalistic attacks or international reaction.

"We guarantee the proletariat of the world that sooner or later we shall bring them to the expected goal," he said. "Russian workers impatiently await to see the first spark of the uprising blaze in other countries."

PREMIER CHOOSES SMALL CABINET

CONSISTS OF ONLY SIXTEEN BESIDES MR. BONAR LAW

Plain Intimation Given There Is No Intention of Abolishing the Labor Ministry

LONDON, Nov. 6.—Premier Bonar Law today announced the appointment of the remaining minor officials in the Government. He has decided that his Cabinet, including himself, shall consist of sixteen members. This will be the smallest Cabinet of recent years, except the war Cabinet, which was a kind of inner Cabinet. The Cabinet includes the Minister of Labor, which is a plain intimation that there is no intention to abolish the Labor Ministry.

THIRTEEN AUTOS LOST

Destroyed in Fire at Niagara Garage —Houses and Other Buildings Near Also Destroyed

NIAGARA FALLS, N.Y., Nov. 6.—Thirteen automobiles were destroyed in a fire that badly damaged the Niagara Transfer Company's garage here today. Several houses and other buildings near the garage were damaged. The property loss is estimated at $100,000.

MR. ASQUITH DERIDES RUMORS OF ALLIANCE

Denies Suggestions of Co-operation With Conservatives, Failing Majority for Latter Party

LONDON, Nov. 6.—Right Hon. H. H. Asquith, in a speech in London tonight, took occasion to deny rumors of a possible new alliance between the Asquithian Liberals and the Conservatives in the event of the Conservatives failing to secure enough seats to command a majority in the new Parliament. He described the idea of such an alliance as wholly fantastic.

IRISH LEADER SHOT

Kit McKeown, Prominent Republican, Killed During Attack on Civic Guard at Monte

BELFAST, Nov. 6.—Kit McKeown, a prominent Republican leader, was shot dead today while he and others were attacking the new civic guard at Monte, near Athlone, County Westmeath.

MISS MACSWINEY THREATENS HUNGER STRIKE TILL DEATH

DUBLIN, Nov. 6.—A bulletin issued by the republicans states that Miss Mary MacSwiney, who was arrested by the Free State military on Saturday, has been hunger striking since she was taken into custody.

A letter said to have been found after her arrest, reads:

"If I am imprisoned I will hunger strike. I don't know whether they will let me die, but if they do, pray for me that I may be as brave as those who have gone before me."

Mary MacSwiney is a sister of the late Terence MacSwiney, former Lord Mayor of Cork, who died in Brixton prison, London, October 25, 1920, after a hunger strike lasting thirty-seven days.

GERMANS EVASIVE ON REPARATION MATTERS

Commission Out of Sympathy and Financial Circles Profess to See Only Hopeless Confusion

BERLIN, Nov. 6.—The reparations commission today handed the German Government another note impressing upon Germany the necessity of making more definite proposals for the stabilization of the mark and reminding the Government of its engagements undertaken last July with regard to the regulation of Germany's finance.

The commission requested a speedy reply to the note.

Parliamentary and financial circles profess to see only hopeless confusion in the situation. They interpret the note as a sole reminder that the commission is completely out of sympathy with the manner in which Chancellor Wirth and Minister of Finance Hermes are conducting the pour parlers.

The International Loan

Significance has been discovered in some quarters in the fact that the newspapers have not yet supplied the official text of two proposals submitted by Dr. Hermes and M. Barthou, chairman of the reparations commission, on Sunday, on increasing the proposals for an international stabilization loan.

The reaction of the bourse today in consequence of the impasse reported to have been reached in the conference was reflected in the dollar quotation after the close. The mark was then quoted at 7,000 to the dollar.

FOR CAPITAL LEVY

ENGLISH LABOR MAN DEFENDS PARTY'S GREAT OBJECTIVE

Took Nearly Century to Reduce National Debt £800,000,000 by Sinking Fund Operations

LONDON, Nov. 6.—The issuance of Mr. Asquith's election address at Paisley, which is practically identical with the Independent Liberal manifesto with the same ten points of October 24, was the most interesting political development here today. Mr. Lloyd George will start on his electioneering tour of Northern England tomorrow and if his health permits, on another smaller tour in Wales on Thursday. Of the 1,400 and more candidates nominated for Parliament, only 32 are women, of whom 14 are standing in the Asquithian Liberal interests, nine for Labor, five Unionists, two National Liberals and two Independents. No women is returned unopposed.

Energetic discussion of the capital levy continues in the press and from the platform. J. R. Clynes, Labor leader, in a letter to The Times, points out that it took nearly a century to reduce the national debt by £800,000,000 by sinking fund operations; he asks how many centuries it will take to reduce a debt of more than six billion by such means.

FORMAL CLOSING OF PAN-PACIFIC SESSION

HONOLULU, Nov. 6.—The Pan-Pacific commercial congress was formally closed this afternoon by Governor W. R. Farrington, following brief addresses by a number of delegates in which they pledged their support to the aims and ideals of the Pan-Pacific Union. The congress opened October 24 with delegates from practically every country bordering the Pacific in attendance.

Jewelry Removal Sale Still Continues

Building not yet complete for us to occupy. Take advantage of the Greatly Reduced Prices. For a few more days only.

SPLENDID VALUE
Sterling Silver Hunting Case Men's 15-Jewel Movement Pocket Watch, guaranteed. Regular price $18.00, Special Price $7.50

½ Off All French Ivory
Leather Jewel Cases, Carving Sets, Fish Sets, Dessert Sets

⅓ Off All Other Stock
A small deposit will hold any article for future delivery. Buy your Christmas Gifts NOW.

Mitchell & Duncan, Limited
JEWELERS, WATCHMAKERS, ETC.
Central Building Phone 675 View and Broad Streets
C. P. R. and B. C. Electric Watch Inspectors

Fresh Eggs Fresh Eggs
Feed our Egg-Laying Mash in the morning and watch results. Contains beef, bone and grain.
Tel. 413 **SYLVESTER FEED CO.** 700 Yates

Munday's BIG REMOVAL SALE

Drastic reductions. Buy your Winter Shoes now while sizes are complete.
642 FORT STREET

FURNITURE SALE AT SMITH & CHAMPION'S
Continues for a short period longer. So many requests have been made to continue our Sale until after the beginning of November, that we have decided to continue for a short time longer to offer Special Bargain Prices on our stock of Furniture, Bedding, Carpets, Etc., that will make it profitable for you to take advantage of this Special Sale and buy now. Come in and see the bargains we offer. They will interest you if low prices and high quality appeal to you. Free delivery. All country orders packed free.

SMITH & CHAMPION "THE BETTER VALUE STORE" LIMITED
1420 DOUGLAS ST. Phone 718 A Few Steps From Pandora
Next to Hotel Douglas

Key to Dardanelles And Evacuation of Troops, Turks Ask

Nationalists Would Have Warships of All Nations Ask It for Authorization to Pass the Straits and Salute New Government—Also Demand Military Occupation of Constantinople Cease

BRITISH REFUSE TO TAKE TROOPS FROM NEAR EAST

LONDON, Nov. 6.—A new situation is created in Constantinople by the demand of Rafet Pasha that the Allied military occupation of the city should cease. The peace conference called to be held at Lausanne November 13, has been postponed as a consequence, possibly for a fortnight, it was announced here today.

Refuse to Evacuate

CONSTANTINOPLE, Nov. 6.—An Allied extraordinary council has decided to refuse categorically the Turkish Nationalists' demand for the Allied military evacuation of Constantinople.

The Turkish Nationalist Government has handed a note to the Allied high commissioners here to the effect that the warships of all nations must ask it for authorization to pass the Straits of the Dardanelles, the Havas correspondent here has been informed. They must also salute the new Government of Turkey.

Hold to Agreement

LONDON, Nov. 6.—It is stated in authoritative circles that in no circumstances will the British point of view regarding the presence of Allied troops in Constantinople be changed.

The British intend to uphold the Mudania armistice agreement and remain in the neutral zone with their troops.

If the Angora Government, however, desires to send civil administrative officers to Chanak, Gallipoli and Constantinople, there will be no objection, it is decared.

To Protect Sultan

CONSTANTINOPLE, Nov. 6.—So far as can be learned today the Sultan has not abdicated. It is believed the British authorities are taking measures to protect him and the prince, his heir.

LONDON, Nov. 6.—The new upheaval in Turkey, and especially Constantinople, is regarded in London as involving at least two serious problems, the main one being whether the action of the Nationalists is going to revive trouble in the Near East, which lately threatened the peace of Europe.

What effect the deposing of the Sultan would have upon the Islam world is the second topic commented upon by the British newspapers, which find a great deal of space for news of the changes in the Near East, despite the absorbing interest of domestic politics.

Challenge the Powers

In Great Britain there is a strong opinion that the Kemalists, flushed by their recent victory, and relying perhaps on the support of Russia, intend to challenge the powers of Europe. They have succeeded in circumventing one important clause in the Mudania armistice, says The Times, which adds that the Kemalists are apparently engaged in infractions upon the remaining clauses. "The Allies are confronted with a fresh challenge and before the Lausanne peace conference meets they should find a new basis for determining their attitude toward Turkey," The Times continues.

Eyes on Western Thrace

There is a rumor here that the Kemalists are now aiming to occupy Western Thrace. The Constantinople correspondent of The Daily News reports that 15,000 Turkish ex-soldiers in Constantinople are under orders to rejoin the colors in ten days. The correspondent says he understands their objective is Western Thrace.

Effect on Moslems

Fear of Bolshevist influence on the Kemalists pops out frequently in comment here, and there is much speculation as to the effect the action by the Nationalists in declaring the Sultanate at an end will have upon Moslems outside of Turkey, especially upon the Moslems in India. This is a matter of deep concern in Great Britain. Some take the view that the Angora action will possibly prove advantageous to Great Britain's position in India since leading Moslems are reported to be indignant at the Kemalist decision against the Sultan.

May Destroy Moslem Unity

It is predicted that this may lead to the destruction of Moslem unity in the Near East, which has been a serious menace to British unity since the war. Those in India who object to the Nationalist actions are said to regard with the greatest disfavor the arrogant way that Angora has treated them. They are reported to take the view that the Angora assembly went too far in deciding that it had the right not only to depose the Caliph, but to appoint his successor.

Sprouts Trouble

British correspondents in India represent the Moslems opposed to Angora as being of the opinion that the choice of the new caliph must be shared by all the Moslem communities of the world. Apart from the situation which the Turkish changes are affecting in India, commentators here feel that all manner of religious and political rivalries have been excited. Demands that the Emir of Afghanistan, the Sultan of Morocco and other Mohammedan rulers should vacate their caliphates are considered not at all unlikely as an outgrowth of the overthrowing of the Sultan's powers.

DIABETES
Is not incurable if you diet with Jireh Dietetic Flour and Foods. Superior to Gluten Flour and more palatable. Recommended by physicians and sold by leading grocers. Literature and Diabetic Cook Book with Menu Table sent free on request. Jireh Food Co., Brockville, Ont.
For sale by Hudson's Bay Co., David Spencer, Limited, and Owl Drug Co. Ltd. (Advt.)

MAJORITY OF FIFTY FOR CONSERVATIVES, BRITISH PREDICTION

LONDON, Nov. 6.—The close of nominations leads The Sunday Express, Lord Beaverbrook's paper, which has urged a return to strictly party warfare, to declare that Tories have been hopelessly bluffed in the last-minute manoeuvres for position.

The Sunday Observer says Unionist headquarters will not be surprised if Bonar Law has a clear working majority of fifty. All the shrewd Unionist chiefs expect a majority of about thirty.

CALGARY SURGEON IS DEAD FROM INJURIES

Nurse Employed by Dr. O. F. Eastman and Sister Also Seriously Injured—Auto Overturns

CALGARY, Nov. 6.—Dr. O. F. Eastman, a local surgeon, died in the general hospital at 1:15 o'clock Sunday afternoon from injuries received when his automobile overturned on the Edmonton trail, eight miles north of Calgary at 11:10 o'clock Sunday morning.

Miss Kate Macleod, a nurse employed by Dr. Eastman, and her sister, Mary, who were passengers in the car, also were seriously injured.

Last Sunday night Miss Kate Macleod was still unconscious and it is believed she is suffering from concussion of the brain.

RICH GOLD STRIKE IS MADE IN ONTARIO

TIMMINS, Ont., Nov. 6.—The most important gold strike of many months was made here Friday in the McIntyre mine. The discovery came at the two thousand foot level, when shaft No. 15 dropped squarely on a rich vein. It is believed the new vein will give a rich yield per ton.

PICKS REPUBLICANS TO WIN U.S. ELECTION

More Than a Million and a Half Dollars Staked on New York Fight for Governor

NEW YORK, Nov. 6.—Summing up the campaign in the United States, which will culminate in the elections on Tuesday, the Washington correspondent of The New York Tribune says that it is practically assured that the Republicans will hold the House of Representatives by a majority of not less than forty and that they will also maintain their large majority of twenty-four seats in the Senate.

More than a million and a half dollars has been staked on the outcome of Tuesday's election for governor of New York State, it is claimed, by a firm of Wall Street brokers who handle a large amount of the commissions. The bets range all the way up to fifty thousand dollars.

URGES CO-OPERATION TO PREVENT WASTAGE

Unless Farmers Join in Marketing They Cannot Get Value of Their Produce

KINGSTON, Ont., Nov. 6.—Co-operative marketing as is used in California, was urged for the farmers of Ontario by Hon. Manning Doherty, Minister of Agriculture for Ontario, at a meeting held at Inverary Saturday night. The minister pointed out that unless there is co-operative marketing the farmers cannot expect to get what they should for their produce.

Apples and Cheese Lost

The speaker added that thousands of barrels of apples were going to waste every year in Ontario simply because there was no co-operative marketing. The same thing is applicable to cheese, which is now being overshadowed considerably in England by New Zealand cheese.

Mr. A. Sapiro, of California, also spoke, reviewing the work of the farmers in California in establishing the co-operative marketing.

BELIEVES SIR HENRY THORNTON RIGHT MAN

MONTREAL, Nov. 6.—Speaking as guest of honor at the Reform Club luncheon here Saturday, Sir Lomer Gouin, Minister of Justice, stated that the Government by its works had deserved the confidence shown by the people, and expressed the conviction that in the coming Federal by-elections the Liberal candidates would again be victorious. He urged the need of immigration as a solution of many of the country's problems.

Referring to the national railways: Sir Lomer said: "If anyone can make the state railways succeed, I believe that man is Sir Henry Thornton."

ASK MORE NEWS OF INTEREST TO WOMEN

CALGARY, Nov. 6.—A resolution asking that the Canadian Press carry a more augmented account of news of interest to women was introduced by Miss Edna Kelly, Edmonton, at a conference here on Saturday of newspapermen and women writers of Alberta and Saskatchewan.

Addresses on phases of Canadian journalism were given by Merle Hall, Winnipeg; Kenneth Haig, Winnipeg; Nellie McClung, M.L.A., Edmonton, and C. R. Morrison, Edmonton. The conference ended with a banquet.

BROODS OVER RUIN; ON ROAD TO PROSPERITY

NELSON, B.C., Nov. 6. — After brooding for months over what he described as impending financial ruin, Harold Lowe, of Nelson, has disappeared from his home and his bride of a few months. His bank balance and a review of his affairs show that he was in a fair way to prosperity and his forebodings were without reason.

From his letters and recent conversations it is apparent he suffered from neurasthenia. He is believed to have gone to Seattle. He went to Spokane on October 30 and then disappeared.

CLASH WITH FASCISTI

Seven Killed and Many Wounded in Disturbance Over Local Politics in Southeastern Italy

ROME, Nov. 6.—Fascisti and nationalists clashed today at Taranto, in Southeastern Italy, over questions of local politics. In the fight which ensued, seven were killed and numbers wounded, casualties being suffered by both sides.

Dies From Wounds

DUBLIN, Nov. 6.—Captain Doyle, officer commanding the Grenmore Barracks, died Saturday night from wounds he received in an ambush between Grenmore and Dundalk. Sergeant Traynor, who accompanied him, was shot dead.

BOILS Made Him Sick and Miserable

Mr. Richard Zaleszoski, McLean, Sask., writes:—"I had been suffering continuously with boils for three years, and during that time I tried many different remedies without any success whatever. In spite of all my efforts I was compelled to go to the hospital. That was in the Fall of the year, and right in the busiest time of the season. Upon my return home it just took about two weeks until my neck and arms were again occupied by the boils which made me feel very sick and miserable.

"One day one of my friends advised me to try Burdock Blood Bitters, and after I had used less than two bottles I was very much surprised at the result.

"It is now over two years since I got in touch with B. B. B., and I have had no bother with boils since. I will recommend it to all persons suffering from any defect in the blood."

B. B. B. is manufactured only by The T. Milburn Co., Limited, Toronto, Ont. (Advt.)

Compare the Quality and Then the Price

of our Suits and Overcoats with others you have seen is all we ask.

We buy only in the best markets, and we buy extensively; therefore we are in a position to give you the best clothing values you will find anywhere.

Our Showing of
Winter Overcoats
is exceptionally large this season, showing all the varied styles. The cloths are the best imported materials procurable.

Some of our models are made in Great Britain, others by our best Canadian tailors.

Overcoats From $20.00 Up

W. J. Wilson
CLOTHIERS TO MEN AND BOYS SINCE 1902
1217 to 1221 GOVERNMENT STREET VICTORIA B.C.

Woolworth Bldg., 1208 Douglas Street
Phone 1125

Announcing the Opening of Our Hosiery Department

Ladies Guaranteed Silk Hosiery, in all the new shades, ranging in price from $1.75

Ladies' Jaeger Pure Wool Hosiery, in all shades, from $1.50

CATH CARTS
High-Grade Footwear for Men, Women and Children, and Hand Shoe Repairing
WM. CATHCART & CO., Ltd.

ROOT PULPERS, GRAIN GRINDERS, CHAFF CUTTERS, FIELD AND POULTRY FENCING, DAIRY SUPPLIES
GEO. T. MICHELL & SON, LTD.
The Farmers' Supply House 1417 Broad St. Agents Massey-Harris Co. Phone 1392

RAISING CHIMPANZEES

BRUSSELS, Nov. 6.—Chimpanzee raising has becoming a new and unexpectedly profitable industry in the Belgian colonies of Africa, where several farms are being prepared upon which to breed them on a large scale for the purpose of securing their glands for grafting.

The price for the chimpanzee has multiplied tenfold and more within the past few weeks. Poor specimens will readily sell today for 3,000 francs. A fortnight ago they brought only from 350 to 300 francs.

Horlick's
Malted Milk for Infants
A safe milk diet, better than cow's milk alone. Contains rich milk and malted grain extract.

Roof Leaks
Can Be Stopped With
NEWTON'S ROOF COMPO
Estimates Free on All Roof Repairs
S. R. Newton Paint Co.
560 Yates St. Phone 7

Denies Negotiations

DUBLIN, Nov. 6.—A long statement issued as a "Dail Communique" and signed by Eamonn de Valera as president, announces definitely that there is no truth to the rumors of peace negotiations between his party and the Free State government.

Your Butcher's Phone 2368
SPECIALS TODAY
Free Delivery.

PRIME RIBS BEEF, lb. ..... 17¢
CHOICE RUMP ROASTS BEEF, lb. ..... 18¢
LEGS LOCAL SPRING LAMB, lb. ..... 40¢
SHOULDER LOCAL SPRING LAMB, lb. ..... 24¢

Sirloin Roasts Beef, lb. ..... 23¢
Choice T-Bone Roast Beef, lb. ..... 25¢

Shoulder Young Mutton, lb., 16¢ Legs Young Mutton, lb. ..... 28¢
Pot Roasts Beef, lb. ..... 10¢ Round Steak, lb. ..... 15¢

Choice No. 1 Alberta Creamery Butter, lb., 40c; or 3 lbs. for $1.15
Sold With Other Goods

2 lbs. Choice Sausage ..... 25¢
2 lbs. Choice Minced Meat ..... 25¢

Veal Stew, lb. ..... 12¢
Shoulder Roast Veal, lb. ..... 17¢

Choice Oranges, dozen ..... 35¢

Cauliflowers, 5c and ..... 10¢
Special—8 lbs. Cooking Apples for ..... 25¢

NEW ENGLAND MARKET
Telephones 2368, 2369 1220 Government Street

THIS MODERN HOME (House alone couldn't be built for $12,000), OFFERED FOR..... **$6,000**

Pleasantly situated on the upper part of Fort Street. There are ten rooms, with large living-room, dining-room and open fireplaces. Upstairs portion is also well laid out, being bright and airy, and nice large windows. Hot water heating. Faces south, and is on a lot 73 x 235. To effect an immediate sale price has been reduced to $6,000.

B. C. LAND & INVESTMENT AGENCY, LTD.
922 Government Street Phone 125

FURNISHED HOUSE AT OAK BAY
To let from 1st December. Sea view. Rent......$65.00
J. C. BRIDGMAN Agent 604 Broughton St.

A Beautiful Drive

We suggest that all lovers of the beautiful take a drive through Uplands. The Autumn coloring of the foliage is unusually lovely.

The Uplands Limited
110 Belmont House, Victoria, B.C.

Bungalow Special

Charming modern home of six rooms, excellently planned and most tastefully decorated, has all the built-in features, furnace, laundry tubs, Dutch kitchen, etc. Rooms are all large with ample closet room. This is one of the best up-to-date bungalows in the city, and is in first-class condition, inside and out.

Price, $4,650—Reasonable Terms

Heisterman, Forman & Co.
608 View Street Phone 55

DUNCAN, B.C.

Phoenix Assurance Co., Limited
of London, England

The First British Fire Office
Established in Canada, A.D. 1804

J. H. WHITTOME & CO.
LIMITED
Duncan Phone 9

IDEAL COUNTRY HOUSE—WATERFRONT

7½ acres, Saanich Peninsula—Modern split granite and frame residence, with wide verandas and conservatory; 10 rooms and large attic; beamed ceilings, built-in effects, handsome granite and brick open fireplaces, 3 lavatories, 2 toilets and bath, full cement basement and furnace; all modern conveniences. Electric light, telephone, city water piped throughout house and grounds, besides windmill and pump. Tradesman's delivery to door. A very large handsome billiard room, with beamed ceiling and open fireplace. (Full sized English table and fixtures if desired.) 18 miles from Victoria, on paved road; all good land and underdrained to sea; laid out in orchard, gardens, lawns and attractive paths; over 260 full-bearing fruit trees of best varieties, besides peaches, grapes, figs, nuts and small fruits; tennis lawn, decorative and shade trees; the choicest roses and flowers and shrubs of all kinds; completely sheltered from storms by native trees; pasturage for horse and cow; good stabling and sheds, chicken houses, gardener's cottage and large garage with cement floor; 800 feet waterfront; concrete retaining wall and concrete pier for boat landing. Good, sheltered sandy bathing beach, bathing house. Summer house and boathouse; good sewer system. This ideal property is the best on the market, and is unique in its combination of all pleasures of a country life. Salmon fishing at the door, good shooting, boating, bathing, tennis, billiards, fruit, flowers, motoring, stabling, chickens. A delightful climate and charming situation, with views of the Gulf Islands and Mt. Baker; 45 minutes from Victoria. Price reasonable.

Apply "Owner," Box 7853, Colonist

See Yourself as Others See You
Baggy Knees, Wrinkled Suit
You can't do yourself justice looking that way. People judge you by your looks. Let us keep you looking your best. Prices right. Phone 1604. We will do the rest. We call and deliver
Leland Dry Cleaners
1225 Gladstone Avenue

Our work is done up to a standard, not down to a price.
The Colbert Plumbing & Heating Co., Ltd.
755 Broughton Street
Est. 1883 Inc. 1909
Your Grandpa Knows Us

Just a Little Better!
Try a sack of our
POTATOES
and you'll know what we mean.
$1.65
per sack delivered
Phone Nineteen-Seventeen
Pacific Feed Company
Douglas St., cor. Pembroke
QUALITY SERVICE

Aged Priest Dead

TORONTO, Nov. 6.—Rev. Mgr. R. T. Sullivan, one of the eldest priests in Ontario, died here Saturday. For the last year Mgr. Sullivan had been spiritual rector of St. Augustine's Seminary. Previous to his removal to Toronto he had been for fifty years pastor of Thorold Roman Catholic Church.

MEMBER TO PLEAD EIGHT-HOUR BILL

Major Richard J. Burde, M.C., Will Continue Debate on Address in House This Afternoon

Once again Major Richard J. Burde, M.C., soldier independent member for Alberni, will introduce his now famous "eight-hour" bill in the Legislature.

Coincident with the threat of the Major to again father a measure which assures workers in the lumber camps the day limit favored by organized labor comes the announcement that prominent lumber interests will hold a meeting here this morning, at which the Alberni member's threat to get an eight-hour day for workers in that industry will be taken into consideration.

But the lumbermen's meeting will cover many other matters, including the complaint of the Manufacturers' Association against labor's desire for amendments to the Workmen's Compensation Act granting more adequate attention to the needs of the injured workmen.

The eight-hour day problem has occupied the attention of the House for the last two sessions, chiefly upon the initiative of the Labor members. It has been sidetracked on the excuse that, following the Washington conference subsequent to the Geneva meeting of the League of Nations, the arrangement arrived at was that the question of the length of the working day was a matter to be dealt with by the Federal Government, after the various Provinces were agreed upon common legislation governing the length of the labor day.

Major Burde will again bring in his act, which, it is certain, will again be outlawed on some technical point.

Independent members intend to take a prominent part in the debate on the address in reply to the Speech from the Throne, and the leader of the non-political forces will be Mr. Thomas Uphill, who will have a whole lot to say about the administration of the Mothers' Pensions Act and the necessity for an increase in the pensions now being paid.

Mr. W. J. Bowser, K.C., Opposition leader, who has been on an Up-Island trip with Dr. Tolmie, Federal member for Victoria; Colonel Lister, Conservative member for Kaslo in the Provincial House; Mr. J. W. Jones, of South Okanagan, and Mr. W. A. McKenzie, of Similkameen, chief whip of the opposition party, returned to the city yesterday after speaking at Courtenay, and visiting the Merville Settlement Colony.

Mr. Bowser, with Mrs. Bowser, were guests of the Kitsilano Conservative Association on Friday evening last, afterwards visiting the Island section. The Opposition leader received a most hearty reception on the Mainland and at the Up-Island points; was greeted by the veterans at Merville with exceptional cordiality, and he returned to his session duties convinced, from personal statements made to him by the veteran settlers at Merville, that some energetic action must be taken by the Government to meet the difficult situation created there by the failure of many of the soldier-farmers to carve out an existence for themselves on the settlement tract set aside for them by the Government.

"I shall have something to say at the present session of the plight of the soldier settlers," stated Mr. Bowser on his return yesterday.

"Conditions at Merville are very bad, and there is great dissatisfaction against the Government. The settlers are facing a bad Winter, and I shall seek to bring to the attention of the House the plight of those boys," declared Mr. Bowser, who stated he was not prepared to discuss the situation of the settlers at present until he had brought their plight to the attention of the House.

FEARS RETALIATION IN AMERICAN TARIFF

Mr. J. O. Cameron Is Told by Prominent Lumberman That Duty May Be Returned

Unless the Dominion Government takes steps to remove the present 25 per cent duty on imports of American lumber, the United States is almost certain to retaliate by imposing a similar tariff on the Canadian product entering the United States, according to advices that have been received by Mr. J. O. Cameron, president of the Cameron Lumber Company.

Some time ago Mr. Cameron put a resolution through the Victoria Chamber of Commerce, urging elimination of the Canadian duty, but he found some difficulty in obtaining the endorsement of Mainland lumber operators. That their lukewarm attitude may bring about serious results is indicated by the following letter, received by Mr. Cameron from a lumberman who has extensive timber and sawmill interests in British Columbia, and who at the same time is known to be close to the Republican administration in the United States:

"From all the information I can gather, and I have been in quite close touch with people in Washington who have taken a prominent part in shaping the new tariff, I believe that if Canada does not respond with reasonable promptness and discontinue its tariff on lumber and manufactured lumber from the United States, the pressure will be so strong on the President that the reciprocal rates will be put in effect.

"You know there was very strong pressure brought to bear on Congress to place a duty on Canadian lumber, and the clause that was finally inserted was put there for the purpose of quieting some of the trouble that was being made in Washington. I heard the statement made that if at the very first session the Canadian Government did not take favorable action, the strongest possible effort would be made to enforce that clause in the law.

"I am giving you this statement from the very best information I have on the subject, and I believe that the British Columbia lumbermen will be acting in the interests of the industry if they take this matter up promptly. It would be, in my opinion, very unfortunate if the matter was allowed to drag along until such time as there was some controversy open and the clause possibly made use of in the law. If they ever get started, it is not going to be an easy matter to get straightened around again."

CONDITIONS NORMAL

King's Return to Hunting Lodge Considered Evidence That All Is Well in Italian Capital

ROME, Nov. 6.—The King's return to his hunting lodge at San Rossomire, where he left his family when called to Rome by the recent Fascisti crisis, is considered evidence that conditions in Rome are entirely normal.

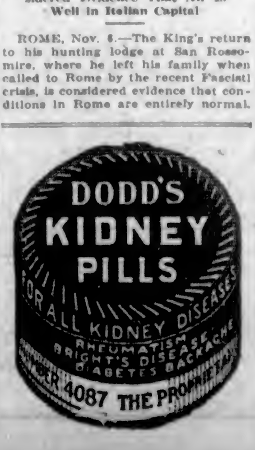

WAR VETERANS WILL WALK IN PROCESSION

Big Parade Arranged by Armistice Period Committee for Next Saturday Afternoon

Arrangements for the grand parade of naval, military, ex-service and kindred associations on the afternoon of Saturday next are practically complete. The special sub-committee appointed by the Armistice Period Committee will meet Brig.-Gen. R. P. Clark within the next few days, to complete details for the parade, etc. Gen. Clark having kindly agreed to act as marshal.

It is expected that the members of the ex-service associations who are represented on the Armistice committee will meet at their clubrooms on Saturday, at about 2 p.m., and march to the parade position at the corner of Yates and Government Streets.

A special request has been made by the inspector of the Victoria cadets, asking every member of the cadets to turn out for the parade, and it is expected that three hundred will attend in uniform. The cadets will march in the parade as a composite battalion on this occasion.

The naval authorities have accepted an invitation to send detachments from H. M. S. Capetown and H. M. C. S. Patrician, and the navy will be fully represented. Gen. J. M. Ross expects to have about two hundred on parade from Work Point. The Boy Scouts, Boys' Naval Brigade and their band and the Girl Guides will also join in this parade, which is expected to surpass any yet held in Victoria.

The Armistice Period Committee invites all the bands available to assist on this occasion. It is hoped that the Salvation Army Band, Boys' Naval Brigade Band and the Victoria Juvenile Pipe Band, along with pipers from the 16th Canadian Scottish Battalion will be present in any case.

GUIDES AND GOLF NOW AT VARIETY

Interesting Film Running This Week Shows Girls in Training in England

The Guides, like the Boy Scouts, are noted for their resourcefulness, and it is for this particular merit that Margaret, the hero of the Girl Guide film which is being shown this week at the Variety Theatre, is decorated with a medal by the Chief Guide, Lady Baden-Powell. The film was shown for the first time last evening, and pictures Guides and Brownies at work and play in some of their camps in England. It is all intensely interesting, and the methods of striking camp, ambulance and first aid drill, physical jerks and other exercises, are pictured in vivid fashion. Margaret, the hero of the story, is shown swimming a river to summon a doctor whose services are urgently needed on behalf of an injured man. Lady Baden-Powell's appearance on the screen proved the signal for quite spontaneous applause from the spectators.

In connection with this film there is a little dramatic entertainment by pupils of the British Columbia Dramatic School, Major Bullock-Webster acting as manager for Mrs. Tyrell Godman, deputy commissioner of Girl Guides. The programme included piano solo by Lieutenant Boyd, two or three vocal solos by Mr. Vaughan Jones, who sang, among other things, the spirited "Long Live the King;" recitations by Miss Ella Pottinger, including the "Ballad of Yaada" and "The Fan," both of which displayed elocutionary gifts; recitations by Miss Jeannette Miller, who gave Sir Clive Phillipps-Wolley's "Deserted," a dramatic legend of British Columbia, and the humorous "Seein' Things;" and a short address by Mrs. Tyrell Godman, in which she explained the object of the Girl Guide movement.

The film telling the story of the first game of the royal and ancient game of golf is quite a novelty and very funny, and should be seen by everyone who has pursued "the frenzied ba'." Stonehenge was in its infancy when this particular game was played, and a contemporary of the diplodoccus reared its tail in disconcerting fashion in the background while some of the most important shots were being played.

CANADIAN SCOTTISH TO HOLD PARADES

Lieut.-General Sir Percy H. N. Lake Will Speak Tonight to Officers' Mess on Dardanelles

Lieutenant-General Sir Percy H. N. Lake, K.C.B., K.C.M.G., will tonight deliver an address to the officers' mess of the 16th Canadian Scottish Battalion in the New Drill Hall, Bay Street, commencing at 8:30 o'clock. The theme of the discourse will be "The Present Situation in the Dardanelles." Dress will be service dress with slacks or trews, or dinner jackets.

The Canadian Scottish Battalion will parade on Thursday evening next as strong as possible at 8 o'clock. Dress will be drill order. Both the pipe and brass bands of the regiment will be in attendance.

A regimental smoker will be held at 8:30 o'clock next Thursday when the shooting prizes for the 1922 season will be presented. The battalion would be pleased to have the attached members of the officers' mess present as guests. Dress for attached members will be dinner jackets.

Constipation Vanishes Forever
Prompt—Permanent—Relief
CARTER'S LITTLE LIVER PILLS never fail. Purely vegetable—act surely but gently on the liver.
Stop after-dinner distress—correct indigestion; improve the complexion—brighten the eyes.
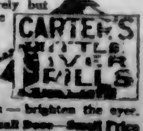

Small Pill—Small Dose—Small Price

B.C. MAY SECURE ALL AUSTRALIA'S TRADE

Monopoly in Lumber May Be Result of Tariff Amendment Mission—Mr. Cameron's Views

British Columbia will have a monopoly in Australia's lumber market if Hon. J. A. Robb, Canada's Minister of Trade and Commerce, succeeds in his endeavor to obtain preferential tariff treatment for Canadian lumber in the Commonwealth, according to Mr. J. O. Cameron, head of the Cameron Lumber Company and the Genoa Bay Lumber Company.

Before Mr. Robb left for Australia Mr. Cameron conferred with him in Vancouver on the subject of British Columbia's lumber trade with Australia. He asked Mr. Robb to urge enactment of a tariff law in Australia that would give Canada the same privileges as were now accorded Great Britain.

At present the Australian duty on Canadian lumber is about $8.80 a thousand feet, compared with $2.50 in the case of British. Canadian lumber is treated the same as American, with the result that Oregon and Washington are holding about 70 per cent of the business.

"If Canada gets the same privileges as are now allowed to Great Britain, the exports of British Columbia lumber to Australia will soon reach the total of 500,000,000 feet annually," stated Mr. Cameron.

The operations of the Canadian Government Merchant Marine have been a big factor in developing the lumber trade with Australia in recent years. In 1921 British Columbia's exports to Australia totalled over 27,000,000 feet. Japan and China being the only countries in the lead. If Mr. Robb succeeds in getting what he intends to ask for and Mr. Cameron's estimate of the results proves accurate, British Columbia will enjoy a trade with Australia about fifteen times as large as at present.

Two Bushmen Drowned

SUDBURY, Ont., Nov. 6.—E. Bouchier and B. Leclaire, bushmen, were drowned in the Tamagamir River last Wednesday when their canoe capsized.

Why Corns?

Just say **Blue-jay** to your druggist

The simplest way to end a corn is Blue-jay. A touch stops the pain instantly. Then the corn loosens and comes out. Made in a colorless clear liquid (one drop does it!) and in thin plasters. The action is the same.

Pain Stops Instantly

B&K
Scratch Food
Pure, wholesome dry grains properly mixed. For best results use it with B & K Poultry Mash, the great combination ration.

Angus Campbell & Co. Ltd.
1008-10 GOVERNMENT STREET

Announcing a Special Showing of Art Needlework

Featuring Many New Stamped Pieces That Will Make Suitable Chrismtas Gifts

White Linen Centres, in all sizes, 45c to....$1.25	Laundry Bags....90c
Linen Tray Cloths, $1.00 to....$1.75	Shoe Bags....90c
Buffet Sets of three pieces. Special at, per set....75c	Card Table Covers, $1.95
Dresser Scarves, 60c to....$2.50	Children's Aprons, 50c to....$1.90
Slumber Pillows....60c	Fancy Work Bags, $1.25
Nightgowns, $1.25 to $3.25	Hot Pan Holders....90c
Fudge Aprons 75c to $1.75	Clothes Pin Bags....60c
Combing Jackets....$1.25	Turkish Towels, 90c to $1.50
Feeders and Bibs, 35c to....75c	Guest Towels, 25c to $2.25
Luncheon Cloths, $1.25 to....$3.50	Tan Cushion Tops, 50c to....$2.25
Dressing Sacques....$2.50	Tan Centres, 50c to $2.50
	Tan Library Scarves, 75c to....$1.50
	Asbestos Mats, 90c to $1.25

We Have a Complete Stock of
Artsyl Rope Embroidery Silk
In All Shades, 5c per Skein
D.M.C. Embroidery Cotton
5c per Skein
Tatting Thread
All Colors, 10c per Ball

PLAYER'S
NAVY CUT
CIGARETTES

"You're a Wonder!"

Package of 10 - 20¢
" " 20 - 35¢
Enamel Tin " 50 - 90¢
" " " 100 - $1.75

The Daily Colonist

Established 1858
The Colonist Printing & Publishing Company, Limited Liability
1211-15 Broad Street, Victoria, B.C.

J. L. Tait, Business Manager

Subscription Rates by Carrier and by Mail in Districts Contiguous to Victoria, Served by Colonist City Carriers:
Yearly $12.00
Monthly 1.00

Subscription Rates by Mail:
To Canada, Great Britain, the United States and Mexico, except districts as above:
Yearly $6.00
Half-Yearly 3.00
Quarterly 1.50

All subscription rates payable in advance. Mail subscribers are requested to make all remittances direct to The Daily Colonist.

Subscribers in ordering change of address should be particular to give both old and new address.

Tuesday, November 7, 1922

KEMALIST DEMANDS

The present attitude of the Turkish Nationalists, if persisted in, will lead to a new crisis in the Near Eastern situation. The Nationalists have assumed power in Constantinople. They have ordered the evacuation of that city by the Allied troops. They have demanded, too, that the warships of all nations must get permission from them before using the Straits of the Dardanelles. In requests such as these they ignore the terms of the Mudania armistice. They have created a situation that is tantamount to regarding that gathering as having produced only a scrap of paper which can be torn up at will. The Allied authorities at Constantinople have refused to accede to the Nationalist demand for the evacuation of the Turkish capital. They insist that the Mudania convention shall be carried out to the letter, and there seems no honorable course open to the Allied Governments save to support their representatives in Constantinople.

The Turks have the power to expel the Allied troops from Constantinople, but that action would be equivalent to a declaration of war. In such a circumstance the Nationalists could not hold the Turkish capital for long with a powerful British fleet and an Allied army of no mean strength within striking distance. It is inconceivable that the Nationalists, when within sight of gaining so much they seek, will throw away the substance for the shadow. Unquestionably the Nationalist Turks might rely on Russian support, and Russia probably would like to engage in war to distract the attention of her people from their own internal plight. It may be doubted, however, if the Nationalists, in the attitude they are now assuming, rightly interpret the wishes of the Turkish people. They have incensed sections of Mohammedan thought by their attempt to dethrone the Sultan. They have the power to implement this attempt, but will probably only seek to do so by political persuasion. The Kemalists would hesitate before resorting to violent measures against the Caliphate, which stands for so much in the eyes of the Moslem world.

In the attitude now displayed by the Kemalists towards the Allies there are elements of grave danger to the peace of Europe. The British Government will probably sustain whatever action lies behind the present Kemalist demands. General Harington has earned the confidence of the British people. If he and his colleagues on the Allied Council in Constantinople believe that the removal of Allied troops from that city would seriously jeopardize the hoped-for result of the coming peace conference at Lausanne there is no doubt that both France and Britain will stand firmly together in this particular. The Kemalists are seeking to flout what is an Allied decision, and it is unlikely that on this occasion there will be any surrender to their demands. What the demands by the Nationalists will result in is a change in the attitude of the Allies, and that change is hardly likely to be any more favorable to the ambitions of the Angora Government.

POLITICAL FREEDOM

Dispatches received here about the recent political crisis in Great Britain which led to the resignation of the Coalition Government did not give anything like a clear impression of the causes which led to this happening. The weeks immediately preceding the Carlton Club meeting were marked by a struggle for possession of the body of the Unionist Party. The issue was not so much whether or not the Coalition was to continue, but it was to determine if the steadiest political organization in the country was to remain bound or free. Coalition, desirable as it was in times of emergency, was marked by policies of compromise. Mr. Lloyd George was fighting for its perpetuation, and he was fighting, too, to merge the Conservatives of Great Britain under his leadership. There were principles involved and the Conservative Party could not consent to becoming merged. It had issues at stake, which could not be sacrificed to the political exigencies of any leader.

The members of the Unionist Party regarded themselves as free men, and in asserting their freedom they chose their own path. The effective existence of the soul of the party was involved in this course. The party chose to maintain and reassert its historic independence, and all who have followed the course of British politics will realize that it chose wisely. The Conservatives had for their guidance the baneful results of the disruption of the other great historic party in the State. There had been no effective opposition in the late Parliament, and what opposition there was had been lacking in leadership. Rightly, we think, at the time it happened, it was Mr. Lloyd George who split Liberalism in twain. That the sundering policy should have been allowed to last so long constitutes the mistake that was made. Mr. Lloyd George cannot have failed to see that if he had won the day a few weeks ago and perpetuated the Coalition he would have been the instrument that split the Conservative Party into factions and prolonged the manifold evils of group system on the opposition side of the House of Commons. He has been spared this danger by the realization by the Unionists of what was at stake.

There is now in Britain the spectacle of the Conservative Party, with much, if not all its pristine strength, testing public opinion. It may have lukewarm support during the election campaign from such figures as Earl Balfour and Mr. Austen Chamberlain, but, in any crisis where principles are involved, these statesmen will be found on the side of their party. Mr. Lloyd George and his following are unable to withstand the challenge of the Conservative Party. The latter is the one powerful factor which as "the sound limb of the living tree of a well-tried Constitution" is asking for a popular mandate. The astutest observers believe that the Conservatives are on a vantage ground from which they have truly sensed the trend of public opinion. Whatever happens they have reasserted their freedom and that is something that is wholly worth while as far as the future destinies of the nation are concerned.

ESSAY CONTEST

The prize essay contest being held on the subject of "The Fallacy of the Single Tax and Civic Economies", is another way of giving a momentum to interest in municipal affairs. There are many citizens who have been following the process of civic administration who are well capable of expressing their sentiments in logical order, and who, no doubt, will take advantage of the prize offered to put forward useful suggestions which will give candidates in the coming municipal campaign food for thought. No one has a monopoly of municipal knowledge. Civic administration will be at its best when it is based on the co-operative wisdom as to what is in the best interests of the people as a whole.

There is a lively hope entertained by those who have been giving instructed thought to civic matters that the coming municipal campaign will result in the largest poll ever taken in a civic contest in this city. We believe such an inducement as the prize essay contest is one way of awakening public opinion. More correspondence on this subject of municipal administration has been appearing in this newspaper than ever before, which is a healthy sign of an awakening from the apathy that has prevailed. There are bodies of citizens banded together to give mature consideration to the problems which confront the municipality in the hope of contributing to their solution. This is all as it should be. There ought to be keen contests this year for municipal office and constructive platforms will, no doubt, be put forward by the candidates. There is no reason why out of the prize essay contest some very valuable suggestions should not be forthcoming as a guide to future action.

Letters to the Editor

No letter to the editor will be inserted except over the proper signature and adress of the writer. This rule admits of no exceptions

Armistice Celebrations

Sir,—In the press report of the last meeting of the armistice period committee, reference was made to the refusal of the Musicians' Union to grant permission to union bands to play gratuitously for the forthcoming memorial parade.

To some the natural inference would be that the union was taking a rather unpatriotic stand, which assumption is to be regretted in view of the fact that the musicians, fifty per cent of whom are returned men, have in the past with the sanction of their parent body been most generous in donating their services for patriotic parades, etc.

Plainly speaking, the request was refused in this instance because of the lamentable lack of interest displayed by the rank and file of the organizations requesting the services of the bands in connection with parades held in the past to commemorate other memorable events. When one considers that some of these organizations have a very large membership, especially those having club licences, the apathy shown in turning out for patriotic parades which they themselves, together with another somewhat similar institution, which for some reason or other is taking a passive attitude towards next Saturday's parade, have arranged for or have been appealed to to take part in is all the more deplorable. Occasions have happened when the bandsmen have outnumbered all other participants in a parade. Members of the organizations referred to may be under the impression that because the bands genously turn out and do their bit, that it is not necessarily incumbent upon them to do likewise. However, the union, with the concurrence of the bandsmen, thinks otherwise, and is acting accordingly, much as it regrets to do so when the importance of next Saturday's commemoration service is considered.

— S. G. PEELE,
President, Local 847, M.M.P.U.,
Victoria, B.C., Nov. 6, 1922.

ELECTION CAMPAIGN IN WASHINGTON WARM

SEATTLE, Nov. 6.—Initiative and referendum measures placed on the ballot to be voted upon in the general elections in Washington tomorrow vied with the United States Senatorial contest in interest as one of the warmest campaigns in the state's history drew to a close today.

The senatorial contest, between United States Senator Miles Poindexter, Republican, who seeks re-election, and C. C. Dill, Democrat, former Congressman, was particularly hard fought toward the end of the campaign. Senator Poindexter based his fight on the record of the Republican national administration, while Dill bitterly attacked the Harding administration and declared for the repeal of the Esch-Cummins Act and reduction of governmental expenditures. James Duncan, Farmer-Labor nominee, and David Burgess and Fred Bostrum, Socialist-Labor and Workers' Party nominees, respectively, campaigned the western section of the state extensively.

MISS MAY FOSTER WEDS R. J. ELVIN, M.D.

Pretty Ceremony Conducted at Home of Bride's Parents Yesterday—Many Guests Present

One of the prettiest home weddings of this season was celebrated quietly yesterday afternoon at the home of the bride's parents, Mr. and Mrs. Fred Foster, 349 Foul Bay Road, when their only child, May Winnifred, was united in matrimony with Richard James Elvin, M.D., third son of Mr. and Mrs. Elvin, of Vancouver, formerly of London, Eng. The ceremony was solemnized in the drawing-room, which was banked with chrysanthemums and palms for the occasion, and the service was conducted by Dr. A. M. Sandford, principal of Columbia College, New Westminster, whence the bride recently graduated.

Entering the drawing-room to the strains of the "Wedding March," played by Mrs. Percy Marchant, the bride presented a lovely picture in her wedding gown of cream crepe beauty satin and georgette, elaborately trimmed with pearls. A beautiful Brussels lace veil, caught beneath a coronet of orange blossoms, and a shower bouquet of lillies of the valley, orchids and white heather completed her charming toilette. She was given in marriage by her father.

Attending the bride were Miss Pearl Heather, her cousin, as bridesmaid, wearing a picture gown of powder blue taffeta made in early Victoria style, while her bonnet was composed of silver lace and pink feathers, and her bouquet of Ophelia roses, and Miss Jessie Heather, as flower girl, in a pretty frock of pale pink taffeta, with silver basket of flowers, tied with pale blue tulle ribbon. Two pages, Masters Robert Edgett and Victor Townsley, of Vancouver, cousins of the bride, attired in cream satin suits with lace collars and cuffs, brought up the bridal party. Dr. Laval Leeson, acting superintendent of the Vancouver General Hospital, acted as groomsman.

During the ceremony Mrs. Mary Elvin Waite, of Vancouver, sister of the groom, sang "Love's Coronation."

Reception Held

Following the ceremony a reception was held, Mrs. Foster, mother of the bride, in a handsome French imported gown of black georgette embroidered in cut steel beads and jet, being assisted in receiving the guests by Mrs. Harry Edgett, of Vancouver, who was dressed in a black satin and lace gown with turquoise trimmings.

In the French dining-room with its floral decorations of Ophelia roses, the wedding breakfast was served, the table with its handsome embroidered satin cloth being centred with a three-tier wedding cake, in addition to the bride's birthday cake, as the happy event took place on her birthday. The following friends of the bride assisted in serving: Miss Betty Savannah, Miss Muriel Henderson, Miss Violet Horn, and the Misses Bessie and Margaret Mitchell.

To the bride the groom gave a handsome platinum bar pin set with pearls and diamonds, to the bridesmaid a pearl necklace, to the flower girl a gold ring, to the best man pearl and diamond tie pin, and to the two tiny pages silver watches.

The popularity of the young couple, of whom the bride is a native-born Victorian, was evident in many handsome presents received. Dr. Elvin, who is a graduate of Loma Linda Medical College, Los Angeles, during the years 1918 and 1919, was senior house surgeon in the Vancouver General Hospital.

They left on the afternoon boat for Seattle, and from there will leave on the H. F. Alexander for San Francisco prior to a motor tour in Southern California. Later Dr. Elvin will leave for the East, where he will take special post graduate work at the Mayo's, in Rochester, and in Chicago and New York.

Dr. and Mrs. Elvin intend returning to Vancouver in two years' time, where the doctor will take up his practice.

The bride's traveling gown was of gray Canton crepe, with which was worn a grey squirrel wrap and hat to match.

HOLD FIVE CHINESE ON OPIUM CHARGES

Police Raid Cormorant Street Joint and Arrest Proprietor and Inmates

Police Inspector Heatley and Sergeant Blackstock led a raid on Chinese quarters at 514 Cormorant Street last night and arrested Ah Lee, Hing, Lim and Long Sing on charges of being inmates of an opium joint.

A Chinaman named Man was arrested with the four, charged with being in charge of the joint, and a quantity of opium paraphernalia was taken along by the police as evidence.

The Chinese will appear in the Police Court this morning before Magistrate George Jay.

ELECTION BATTLE IN NEW ZEALAND OPENS

Four Parties in the Field—Labor Party Opposes Most of Socialist Candidates

WELLINGTON, N.Z., Nov. 6.—The date of the general elections in New Zealand has been fixed for December 7. Premier W. E. Massey will open the Reform Party's campaign tomorrow.

The Liberals are going to the country under the leadership of Wilford, who succeeded to the leadership of the party on Joseph Ward's defeat in the last election.

The parliamentary Labor Party is contesting most of the seats on the Socialist programme. Joseph Ward states that he is not yet decided whether he will be a candidate in the present election.

LARGE ATTENDANCE AT ARMISTICE BALL

5th Regiment, 16th Canadian Scottish and Graduate Nurses of Victoria Entertain

One of the foremost social events of the year took place last night at the Armory, being the Armistice ball held under the joint auspices of the Fifth Regiment, C.G.A., the Sixteenth Canadian Scottish and the Graduate Nurses of Victoria. In addition to the military element, the navy was well represented by officers from H.M.S. Capetown and H.M.C.S. Patrician.

The Armory presented a very gay and brilliant scene; hundreds of flags wer oemployed in the decorative scheme, and the evening gowns of the ladies and the uniforms of the naval and military officers added a note of color to the ensemble.

The music was particularly pleasing, two bands being in attendance, the Fifth Regiment Band playing during the earlier part of the evening and the Canadian Scottish during the second half. Refreshments were served at long tables, decorated with flowers, and most efficiently managed by Mrs. C. R. Jenner. The proceeds from the ball will be devoted to the memorial fund for the nurses who died in the service of their country overseas.

Promptly at 10 o'clock, Chief Justice Macdonald, the Administrator of British Columbia, accompanied by his daughter, Miss Macdonald, and Mr. H. J. S. Muskett, entered the Armory and were received by the reception committee, composed of Colonel F. A. Robertson and Mrs. Robertson, Colonel Urquhart, Miss Urquhart and Miss Morrison.

Both the Fifth Regiment and Sixteenth Canadian Scottish messes were open, and many guests were received there by the hosts. Nurses from St. Joseph's and the Jubilee Hospital were present, also nursing sisters of the C.A.M.C., many wearing their uniforms. The dance committee who arranged the details in connection with the ball with such marked success was composed of Mrs. Bullock-Webster, Mrs. Osborn, Miss Morrison, Capt. Stewart, Capt. Bale, Major Aitken, Mr. Russell Ker, Mr. Vincent McKenna.

Members of the permanent force were present last night, including Brig.-General and Mrs. J. M. Ross, Col. and Mrs. Grier, Major and Mrs. Goodeve, Major Hughes, Colonel Prideaux, Brig.-General and Mrs. R. P. Clark. Others attending the ball were Mr. Perry, M.P.P., Fort George; Mr. Wallinger, M.P.P., Cranbrook; Captain Jones, R.N., of H.M.S. Capetown; Captain Oland, R.N., H.M.C.S. Patrician; Lieut.-Commander C. T. Beard, R.N., of the Navy Yard; Hon. Dr. MacLean and Mrs. MacLean, Hon. John Hart and Mrs. Hart, Dr. and Mrs. MacCallum, Dr. and Mrs. Taylor, Major and Mrs. Nation, Major and Mrs. Monk, Captain and Mrs. Bate, Captain and Mrs. A. Aitken, Captain and Mrs. Aldous, Major and Mrs. Crockett, Nursing Sisters Miss Gregory Allen, Miss Brookes, Miss McRae and Miss Craighead; Colonel and Mrs. Tooley, Major and Mrs. D. B. Martin, Captain Kent, Captain and Mrs. Gordon Smith, Mr. and Mrs. Angus Campbell, Mr. and Mrs. McDermott, Mr. and Mrs. Humphrey-Baynes, Major and Mrs. Wendell Shaw, Mr. and Mrs. Frank Sehl, Miss Sehl, Mr. and Mrs. Umbach, Mr. and Mrs. Payne, Mr. and Mrs. Percy Scurrah, Mr. and Mrs. H. F. Crowe, Mr. and Mrs. S. Child, Dr. and Mrs. Pearse, Mr. and Mrs. David Spencer, Mr. and Mrs. Russell Ker, Captain and Mrs. Oland, Miss McBride, Miss Ball, Miss Doue, Mrs. McConnan, Mr. and Mrs. H. Fleming, Miss M. Hardie, Mr. Bruce Hutchison, Miss Jessie Choate, Mrs. Herbert Kent, Mrs. Joseph Hunter, Mrs. Osborne, Misses Michaelis, Miss Betty Gray, Miss Tinker Jones, Miss Mabel Eberts, Miss Stevenson, Dr. and Mrs. Boak, Miss C. Tolmie, Miss Peggy Hodgins, Misses McKenna, Mrs. Cotter, Mr. and Mrs. Swannell, Mr. H. A. Hoyle, Mr. Diespecker, Mr. Alex. McLean, Mr. Gonnason, Mr. Nairn Robertson, Mr. W. H. Bone, Mr. Merritt, Mr. Moffatt, Mr. Miles, Mr. C. White, Mr. Barclay Monteith.

POLICE SETTLE CHINESE QUARREL

Lee Sue's Husband "Beat Her Up," So She Shricked and Constable Rescued Her.

While on his "beat" through Chinatown last night Constable Hutchinson heard frantic shrieks issuing from a dwelling at 1613 Store Street.

He stopped and listened. The shrieks continued, and he pounded at the door for admission. The noise stopped, but there was no response to his knocking. He ran down an alley at the side of the house and entered by a window. Inside he found a Chinese woman, Lee Sue, struggling with her husband.

"He beat me up," shouted the woman, pointing in the direction of her retreating assailant.

Lee Sue rode with Constable Hutchinson to the police station in the patrol wagon, and told her story there to Yip Wing, an interpreter. When she had finished she decided that home was a good place after all when a night in the city lockup appeared to be the only immediate alternative. A reconciliation was later effected, Lee Sue being promised by her husband that he would not be so demonstrative in future.

FLYING AVIATORS TELL COMRADE OF DANGER

DANVILLE, Ills., Nov. 6—Signalled from the air by other aviators, Captain Lawrence H. Hickey, of Rantoul Field, was saved from possible fatal injuries late Saturday evening when he piloted his plane down over the Wabash River and then jumped. When he left the flying field one of the wheels of his plane fell off, and Lieutenants Carr and McDuffie immediately took the air and were able to make him understand his predicament.

LOCKED IN LIBRARY

Woman Rescued by Police After Signalling for Assistance at the Windows

Frantic waving of hands and rapid manipulation of the blinds at the windows of the Public Library last night was a signal to people at the Dominion Hotel that something had gone wrong.

Upon investigation it was found that a woman had been locked in the Library. So absorbed was she in a story that she did not notice the passing of the time, the gradual lowering of the lights and the exodus of patrons and employees from the Library. By the time she realized her plight the doors had been locked and she was a prisoner.

The police department was notified and Constable Hutchinson rescued the woman, who refused to give her name.

POLICE PROTECTION FOR STRIKEBREAKERS

PORTLAND, Ore., Nov. 6.—Additional police protection at docks during the hours when longshoremen are going to and coming from work was ordered today following a disturbance at Ainsworth dock, when striking longshoremen and strikebreakers clashed. Two strikers were arrested. A riot call early tonight took police reserves to a restaurant on the East Side, where some fifty strikers and a few strikebreakers were embroiled.

NAVAL BRIGADE BAND LED CHURCH PARADE

Musicians of Local Division Headed Procession on Sunday—Guests on H.M.S. Capetown

Special services were held at St. Paul's Naval and Military Garrison Church on Sunday, when the congregation was composed of the naval forces in port and about fifty members of the local division of the Boys' Naval Brigade, the band of the latter heading the parade. After the service, which was taken by Rev. F. G. Chapman, the parade proceeded back to the docks at Esquimalt, the Brigade Band once more providing the music.

The lads spent the remainder of the day as the guests of H.M.S. Capetown, being entertained to two meals on board the cruiser and being conducted all over the vessel. They expressed their appreciation of the hospitality shown them by giving three hearty cheers and a tiger for their hosts before leaving the ship. About two hundred men took part in the parade, both H.M.S. Capetown and H.M.C.S. Patrician being represented.

CULMINATES DRIVE

James Bay Methodist Church Concludes Two Days' Thanksgiving Programme With Banquet

The James Bay Methodist Church concluded a two-days' thanksgiving programme with a banquet last evening in the church hall, served by the Ladies' Aid, and an entertainment. Alderman Joseph Patrick presided as chairman, and others who gave short addresses were Rev. S. Cook, of Fairfield church; Rev. Mr. Black, of Esquimalt, and Dr. Saunby, the pastor. Among those taking part in the programme were Mrs. Knight, Mr. William Currie and Mr. L. Abbott, vocalists; Mr. Stewart Smith, pianist; Mr. Robert Steenson, violin; and Miss Lorraine Gibson, elocutionist. The banquet, which began at six o'clock, was a sumptuous spread, all the details and serving of which won the ladies many congratulations.

The Sunday service in the morning consisted of an address by the pastor, Dr. Saunby, and violin solo by Mr. Justin Gilbert; and in the evening a special sermon to young people by Rev. A. K. McMinn, of the Congregational Church, and vocal solo by Miss Mabel Steenson.

Last night's event culminated the financial drive which was started a month ago, the total amount taken reaching $550. This, it is intended, will be increased to $600.

WEDDINGS

Falconer-Linmouth

In the presence of friends of the principals, at Breadalbane, the minister's residence, the Rev. Dr. Campbell officiated last evening at the marriage of Mr. John Smith Falconer and Miss Ethel Linmouth, both of Victoria. The bride was pretty in a gown of dark tricotine with hat en suite, and was attended as bridesmaid by her sister, Miss Alice Linmouth, and as matron of honor by Mrs. Irene Powell. The groomsman was Mr. Ernest Powell. The bridegroom is a native of Scotland and the bride of England. Mr. and Mrs. Falconer will make their home in this city.

JAPAN BURNS PAPER MONEY

Silver and Nickel Coins Supplanting Destroyed Currency

Tokio advices state that millions of yen are being fed to the flames in the chief banking centres of the empire. This is due to the Government's decision to replace the paper currency put into circulation during the war to preserve silver. Thus far 23,000,000 yen in ten and fifty-sen notes have been destroyed and before the end of March, 1923, it is hoped that the whole issue of these notes, totalling 215,000,000 yen, will have been reduced to cinders. Silver and nickel coins of fifty and ten sen are being minted at Osaka to replace these notes. Already many of these are in circulation.

"The Home Studio" Now Open —2nd Floor

WEILER BROS LIMITED

Complete Home Furnishers

Government Street — Opposite Postoffice

The Bargain-Floor Idea Proves Popular

Every article in the bargain department bears the original price ticket as well as a tag indicating the new low price to which it has been reduced. A glance at these tickets tells a story of amazing reductions—savings which make competition impossible, for these home furnishing items are being disposed of at actual cost—or less.

Sale of Teapots

High-Grade Dark Brown Betty Teapots. A surplus stock to be cleared at the following reductions—

Reg. 75c. Special ....40¢
Reg. 85c. Special ....50¢
Reg. $1.00. Special ..60¢
Reg. $1.25. Special....75¢

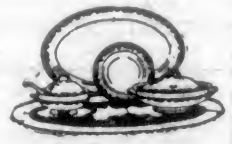

Dinnerware Reduced

This is the popular White Marquis pattern of English Semi-Porcelain Dinnerware.

Soup Plates, reg. $4.00 per doz., now $2.00
Dinner Plates, reg. $4.00 per doz., now $2.75
Breakfast Plates, reg. $3.50 per doz., now $2.50
Covered Vegetable Dishes, reg. $2.50 each, now $1.75
Open Vegetable Dishes, reg. 50c each, now ....35¢
Gravy Boats, reg. 85c each, now ....60¢

Odd Buffets at Drastic Discounts

The original dining-room suites have been sold without these buffets, therefore the remaining pieces are marked at tremendous reductions to effect an immediate clearance.

A Solid Oak Buffet in dark Early English finish. It has a 54-inch top and mirror back; three drawers and two cupboards. Regular $87.50. Bargain Floor Price $69.50

Solid Oak Buffett, in dark fumed finish; 50-inch top. Regular at $110.00. Bargain Floor Price $57.50

BLANKETS

White Wool Blankets, size 58 x 86. Reg. at $15.00 a pair. Bargain Floor Price $9.40

Flannelette Blankets, grey with colored border. Reg. $3.75 a pair. Bargain Floor Price $2.75

Crib Blankets, white wool. Size 36 x 54. Reg. $7.50. Bargain Floor Price $3.75

Pillow Slips, reg. at 45c. Bargain Floor ....25¢

Easy Chairs to Clear

A Few Only, Large Size Overstuffed Rockers, covered with high-grade leatherette. Reg at $35.00. Bargain Floor $17.50

Brown Reed Rockers, with spring seats and chintz upholstery. Reg. $16.50. Bargain Floor Price $9.00

Reg. $30.00. Bargain Floor Price $15.00

Bed, Spring and Mattress

Brass Bed, 4.6 size, with coil spring and all-felt mattress. Regular at $42.50. Bargain Floor $27.50

White Enamel Iron Bed, with 2-inch posts and 1-inch fillers. Complete with woven wire spring and mattress. Regular $37.50. Bargain Floor $22.50

DON'T FORGET

Pay Us a Visit Before or After the Show

Teas — Cake
Our Special Hot Chocolate — Sandwiches
Toast
Malted Milk — Toasted Buns
Egg Nogg — Soups
Coffee — Bovril
Cocoa, Etc. — Bouillon

Choice Ice Cream Dishes
Fruit, Candy
Fancy Boxes of Chocolate

DAN POUPARD

The Fruit Specialist
1105 Douglas St. (Near Fort)
Phone 3321

At Vesuvius Bay

Mr. George, of Victoria, has been spending a few days on the Island for the shooting. He was the guest of Mr. and Mrs. Inglis, of Vesuvius Bay.

Closing Prices

NEW YORK, Nov. 6.—Closing prices: C.P.R., 145⅛; U.S.S., 106⅝; U. S. Steel, Pfd., 121⅛.

COBALT—The Nipissing mine during August mined silver ore of an estimated net value of $189,356, and shipped bullion and residue worth $394,406.

FIFTY YEARS AGO TODAY

(From The Daily British Colonist of November 7, 1872.)

Civic Revenue—Tomorrow and the day following must decide to whom shall be entrusted the administration of the affairs of Victoria, and we feel called upon to make yet one more appeal to the reason and self-interest of the ratepayers. The ordinary revenue of the city has in years past amounted to $12,000. Changes proposed this year will increase the revenue from $12,000 to $30,000. If self-government is to prove a blessing, the people must take sufficient interest to go to the polls. If not, it probably would be better that they should throw up their charter.

New Cable.—Mr. R. B. McMicking, superintendent of Provincial telegraphs, came down yesterday to assist in laying the new cable to connect San Juan and Lopez Islands.

ESTABLISHED 1885

Get Your Skates and Boots Here

Ladies' Outfits, complete, $5.50 to $12.00
Men's Outfits, complete, $6.00 to $12.00
Boys' Outfits, complete, $5.00 to $7.50

Professional Boots and McCulloch Skates in All Sizes

MAYNARD'S SHOE STORE

649 Yates Street Phone 1232

WHERE MOST PEOPLE TRADE

Whenever You See a Telephone Number in Words Think of

VICTORIA FEED COMPANY, LIMITED

1901 Government Street Phone "Two Nine Oh Eight"

Pure Creamery Butter — Our Own Brand — Manufactured by Central Creameries Ltd. Calgary, Alberta

Don't Say Butter—Say "OUR OWN BRAND"

CENTRAL CREAMERIES OF B.C., LTD.
1311 Broad Street Phone 3464

REMOVAL NOTICE

We have moved from 602 Sayward Building to 615 Fort Street (opposite Kirkham's), and will have our retail department open for business in a few days. Opening announcement later.

MURPHY ELECTRIC COMPANY

Electrical Contractors and Dealers, 615 Fort Street. Phone 3805

FASCISTI HOSTILE TO ITALIAN AMBASSADOR

ROME, Nov. 6.—Count Sforza, Italian ambassador to France, was the object of hostile demonstrations by Fascisti when he arrived at Bussoleno in the Province of Turin, on the Italian frontier, while returning to Rome for a conference with the new premier, Mussolini.

The Fascisti detached the carriage in which the count was riding from the train, but carabineers rushed in and rescued him.

PAY HONOR TO MEMORY OF FALLEN COMRADES

Great War Veterans Have Opened Booth on Prominent Corner for Poppy Day Wreaths

Comrade H. W. F. King, in charge of the Great War Veterans' Association poppy day, announces that the G.W.V.A. has opened a booth at the taxi cab stand at the corner of Government and Fort Streets for exhibition of the wreaths which may be used for decorating the graves of ex-service men and for the little remembrance flowers which they hope everybody in Victoria will wear on Armistice Day. Orders for wreaths and poppies will be taken at the booth.

The Veteran, speaking on poppy day, says:

"The two great objects of wearing a poppy on Armistice Day should be constantly impressed upon the public. The first of these is to keep fresh the memory of those comrades who form the eternal guard in the battlefields of Flanders and France. The second is to create a fund to alleviate distress among veterans and dependents. In this connection the mandate of Lord Byng of Vimy, Governor-General of Canada, can be used to advantage, 'remember the dead by helping the living.'"

Getting Too Fat? Try This—Reduce

People who don't grow too fat are the fortunate exception. But if you find the fat accumulating or already cumbersome, you will be wise to follow this suggestion, which is endorsed by thousands of people who know. Ask your druggist for Marmola Prescription Tablets and follow directions. One dollar is the price the world over. Get them from your own druggist or send price direct to Marmola Co., 4612 Woodward Ave., Detroit, Mich. By doing this you will be safe from harmful drugs and be able to reduce steadily and easily, without starvation diet or tiresome exercise. (Advt.)

HEAVY TOLL OF MINE EXPLOSION

FIFTY OR SIXTY ARE BELIEVED KILLED; MANY INJURED

Rescue Parties Give Little Hope of Entombed Men to Anxious Women at Pit Mouth

SPANGLER, Pa., Nov. 6.—Fifty-five of the ninety-four miners who went down into the Reilly mine of the Reilly Coal Co. here this morning, a few minutes before the workings were torn by an explosion, were unaccounted for when the rescue crews came up the shaft at 6 o'clock tonight. Between fifty and sixty, they said, had probably been killed and fourteen had been taken to a hospital badly hurt.

Hopes Entertained

Hope that some of the missing men were still alive was reflected in reports which came to the surface that a brattice had been built of old timbers by the miners after the explosion cut off a part of No. 8 heading to the left of the main entry.

"Look behind this wall," had been burned in a smooth place on a timber by an acetylene lamp. Knowing that experienced miners would take every means to help their rescuers, this startling sentence was taken to mean that the men were still alive. But no attempt was made to tear down the brattice, for the main entries were filled with gas and engineers feared that such a course would send the deadly poison to where the men, already weakened by hours of anxiety and unprotected by oxygen helmets, were hidden.

Gas Adds to Danger

They hoped in a short time to have the entries cleared of gas when the brattice would be demolished.

At another point a heavy fall of slate had clogged the entry. Rescuers attacked it vigorously in the hope of finding some of the entombed men alive, although they received no answer to repeated calls.

Rescue forces worked unceasingly in short relays, bratticing the workings so as to control the gas and admit the pure air from above.

They could give no intimation as to when the work would be completed.

Hopes Begin to Fail

From stories told by rescue crews when they reached the surface, it appeared that the miners who had just gone down the shaft were making their way in mine cars to their rooms when the explosion occurred. As the hours passed, hope that any considerable number had escaped began to wane.

The rescuers came to the surface after their second trip, but declined to give out any information. A second rescue party immediately went into the workings. The rescuers were composed of volunteers chosen from hundreds of men who had gathered at the shaft.

Silent Sufferers

Silent groups of wet-eyed women and children huddled together in a heavy rain at the mouth of the shaft awaiting a gleam of hope from the miners who went down to search for their husbands and fathers.

After the first rescuers came up some of the groups moved toward the company's office expecting that an announcement would be made. The rescue party immediately conferred with company officials regarding the mass of debris which had halted their progress.

Believed to Be Smothered

The fanhouse was destroyed by fire which caught from the explosion, and this fact led to the belief that the entombed men were quickly smothered. Owing to the volume of gas in the mine the rescuers worked in relays and replacement was necessary every few minutes.

The explosion was so terrific that the machinery in the fanhouse was blown from its foundation. Foul air and after-damp quickly filled the mine and rescuers reported great difficulty in making progress towards the main body of the miners, supposed to be trapped.

No More Survivors

Rescue workers who had searched the explosion wrecked mine for two hours reported they believed there were no more survivors.

Thirty-one rescued men are in the Spangler hospital.

Officials of the company are still uncertain as to the exact number of men who went to work just a short time before the blast.

They believe that the total was between 90 and 95.

Rescue men who had attempted to count the bodies they stumbled over in the workings declare they counted approximately fifty, but said it is probable that a few more men perished in the unexplored chambers.

Mourners Return Home

They decided at midnight to remove the bodies before daybreak. Scores of women and children who had been at the mouth of the mine since early morning were induced to return home tonight. Property damage in the explosion was very small.

No statement will be issued regarding the cause of the explosion until tomorrow at least. It was announced that a safety inspector had made a trip through the mine a short time before the men started working today and he reported to the company that the workings were free from gas.

SEDITIOUS LIBEL IS CHARGE FACING EDITOR

Mr. John P. Roberts, of Montreal Axe, Committed to Stand Trial at Criminal Assizes

QUEBEC, Nov. 6.—Mr. John P. Roberts, editor of the Montreal weekly, The Axe, who was given over to the custody of the sergeant-at-arms of the legislature last Thursday when he refused at the bar of the House to give names of the two members referred to in his paper as being connected with the murder of Blanche Garneau in July, 1920, is still at the headquarters of the provincial police at the Parliament Buildings.

As there was no application made for bail for Mr. Roberts, charged with seditious libel in the court of sessions, Judge Choquette on Saturday committed him to stand his trial at the next criminal assizes.

OBITUARY

CREWE—The death took place on Saturday of Samuel Owen Crewe, aged forty years, a resident of this city for the past four years. The late Mr. Crewe was born in Leeds, England. The remains are reposing at the Sands Funeral Chapel, pending advices from Winnipeg relations. He is survived by brothers and sisters resident in Winnipeg. The funeral will take place on Wednesday, at 10:30 a.m., interment being at Ross Bay Cemetery.

PURVIS—The death took place Sunday at the residence of his son, F. W. Purvis, of 3032 Jutland Road, of John Jeffery Purvis, husband of the late Mrs. Theresa Purvis, who died last January. He was 81 years of age, born in Bocabec, N.B., and a resident of this city for the past four years. He leaves three sons, C. R. Purvis, Inkerman, N.B.; F. W. Purvis, of this city, and J. Purvis, of Vancouver; also four daughters, Mrs. A. B. Ring, Providence, R.I.; Mrs. H. C. Norwood, Calais, Me.; Mrs. C. F. Clare, Prince Albert, Sask., and Miss Nellie T. Purvis at home; also thirteen grandchildren. The funeral will take place on Wednesday, November 8, at 2 o'clock, from the home, under the auspices of the Masonic craft, which order the deceased was a member of. Rev. W. G. Wilson will officiate and interment will be made at Ross Bay Cemetery.

FUNERAL NOTICE

A communication of Britannia Lodge, No. 73, A. F. & A. M., will be held in the Masonic Temple, Fiegard Street, on Wednesday, November 8, at 1:15 p.m. sharp, for the purpose of attending the funeral of the late Bro. John Jeffrey Purvis, a member of Carleton Union Lodge, No. 8, A. F. & A. M., West St. John, New Brunswick. Members of City Lodges and sojourning brethren in good standing are requested to attend.

By order of the Worshipful Master,
W. S. BROWN,
Secretary.

All Corsets on Sale at Half Price

Half a dozen high-grade brands of Corsets are included in this reduction sale. Among them are corsets for every type of figure, and at these low prices values are extraordinary.

A limited number of D & A Corsets in sizes 19 and 20 only. Reg. at $3. Sale Price, $1.50

"Goddess" Front Lacing Corsets, formerly priced at $13.50, $9.50 and $5.95, are now on sale at $6.75, $4.75 and $3.00

"La Diva," a satin corset noted for its comfortable and stylish lines. Regular at $8.00. Sale Price $4.00

Binner Corsets, an imported corset of the highest quality. Regular at $13.75, $12.50 and $11.50. Sale Prices, $6.85, $6.25 and $5.75

Brassieres, regular 95c. Sale Price ..... 50¢

Scurrah's LIMITED
728 Yates Street Phone 3063

$130,133,000.00 security back of our policies
McTAVISH BROS., Agents
Quebec Fire Assurance Co.
918 Government Street Phone 2615

British Made and the Pride of Canada

The "Willis" Piano Is a British Product Entirely

It is made in various styles and prices to suit all requirements and sold upon accommodating terms.

There is no substitute for a "Willis"—look for the name.

Willis Pianos, Ltd.
1003 Government St. Phone No. 514

All New British Winter Suitings

Made to order for men and women from $28

CHARLIE HOPE
1434 Government St. Phone 2689

The Tea Kettle

SUNDAYS AND OTHER DAYS
Meals and afternoon teas have no restaurant atmosphere here

Miss M. Wooldridge' Phone 4099 — Cor. Douglas and View Streets

WOOD

Puget Sound Fir, Millwood and Kiln Dried Kindling. Best Prices

Bark, Blocks, Cordwood, 4-ft. Slabs

W. L. Morgan
(Largest Dealer in Victoria)
PHONE 766

Caution!

Let us show and explain the meaning of Real Stainless Steel Table Knives.

We guarantee our line at

FOX'S
1239 Broad Street

Pay Your Telephone Bill Early in the Month and Save Yourself Delay

Subscribers are urged to pay their telephone accounts as soon after receipt as conveniently possible, thus avoiding vexatious delay at Cashier's wicket, occasioned by waiting until last day of discount.

At the request of subscribers, we have arranged to open deposit accounts against which may be charged the monthly telephone account, the balance on hand being shown each month on the bill. Making this deposit will save the time of calling to pay the account.

British Columbia Telephone Co.

Why spend your time visiting all the phonograph stores? The only way you'll find the best phonograph is by coming here. We let you hear a scientific comparison of the best known phonographs. See the turntable revolving in our window.

1004 Gov't St. KENT'S PHONOGRAPH STORE Phone 3449

CONTINUING THIS WEEK

The Sale Prices That Have Made Gowen's Store the Magnet for Crowds of Appreciative Buyers

Never Greater Savings — Prices Radically Reduced

A STUPENDOUS SALE

FASHION CRAFT CLOTHING, ARROW SHIRTS, WELCH-MARGETSON AND OTHER FAMOUS MAKES OF MEN'S WEAR

Given the opportunity to purchase this high-class stock of Clothing and Men's Wear at "Sale Prices less than that of ordinary stocks," the people of Victoria have responded readily and in a volume that has been much appreciated and only justified by the established reputation of Gowen's high-class stocks, and what will be just as jealously guarded and maintained during this sale—"Gowen's sincerity in his business dealings." And we tell you now that these same sale prices will be continued this week, and guarantee that there will be no lower prices during the last days of this sale.

Men's Underwear and Sweaters

Regular 50c Black Cashmerette Hose, extra special. Sale Price, 3 pairs for $1.00
Regular 85c Pure All-Wool Heather Worsted Hose, ribbed. Sale Price 55c
Jaeger Pure Wool Black Cashmere Hose, spliced ankles and feet 75c
Regular $1.00, Fine Lisle Hose, brown, green, champagne and black. Sale Price 65c
Regular $1.25 to $2.00, Pure Wool Cashmere Hose, in brown, grey, navy, purple, heather and black. Sale Price 85c
Shirts and Drawers, values to $2.50. Fall and Winter weight; broken lots of wool mixtures. Sale Price $1.25
Turnbull's White Ribbed Shirts and Drawers, Winter weight. Regular $2.00. Sale Price $1.35
Same in Combinations. Regular $4.00. Sale Price $2.70
Regular $2.50 Morley's English Make Flat Knit Union Shirts and Drawers. Sale Price $1.95
Bluebird Australian Wool Shirts and Drawers, Winter weight; flat knit. Reg. $3.50. Sale Price $2.45
Morley's English Make Pure All-Wool Combinations, flat knit; Winter weight. Regular $6.50. Sale Price $4.95
Jaeger Coat Sweaters, pure wool. Extra special value, from $6.00
Regular $5.00 Pure All-Wool Pull-Over Sweaters, plain blue and grey. Sale Price $2.45
Regular $8.00 Pure Wool Coat Sweaters, with and without collars; brown, fawn, maroon and grey. Sale Price $4.55

Shirts, Ties, Etc.

Regular 75c and $1.00 Silk Ties, popular shapes and colors. Sale Price 45c
Our Full Range of $1.25 and $1.50 Fine Silk and Knit Ties. Extra special. Sale Price 85c
Finest $2.00 Silk Neckwear, newest silks and shapes, just placed in stock. Sale Price $1.35
Arrow Dress Shirts, regular $2.00 and $2.50 values; all sizes, and a wide range to choose from. Sale Price $1.45
Regular $3.00 Arrow Shirts, some of the very choice patterns and materials. An extensive range in all sizes. Sale Price $1.95
Our $3.50 Values, Arrow make. Fine imported materials, and a wonderful range of patterns. Soft double cuffs. Sale Price $2.45
Finest Dress Shirts of Arrow make. The very finest imported materials and newest patterns; soft double cuffs. Reg. $4.00 values. Sale Price $2.95
Welch, Margetson & Co.'s Fine English Taffeta and Fancy Flannel Shirts, wonderful values that sell today at $5.00. Sale Price $3.45
Handcraft and other English makes in guaranteed pure wool taffeta, with collar to match. Wonderful quality in neat fancy patterns. Regular $7.50. Sale Price $5.45
Cosy Flannelette Pajamas of extra quality. Regular $4.00 and $5.00. Sale Price $2.65
Finest Cotton Pajamas, in plain colors; best make. Regular $4.00. Sale Price $2.45
Soft, Warm Flannelette Nightshirts, in fancy patterns and plain white. Reg. $3.50. Sale Price $1.95

Men's Suits

35 Only, Men's English Tweed and Worsted Suits, Fashion Craft and other makes; all sizes. Regular values to $35.00. While they last $14.85
Regular $35.00 and $40.00 Men's Worsted and Tweed Suits, Fashion Craft make included. A large range to choose from. Sale Price $23.85
Fashion Craft Suits of Irish Serge, English Tweeds and Worsteds, the newest Fall patterns, materials and models. Regular $40.00 and $45.00. Sale Price $28.65
Regular $50.00 Fashion Craft Suits, finest blue serges, imported tweeds and worsteds; the famous Fashion Craft hand tailored models; finest trimmings. Sale Price $34.65

Men's Overcoats

Aquascutum English Aeroplane Cloth (Gaberdine) Overcoats, showerproof; raglan style. Regular $45.00. Sale Price $24.85
Regular $30.00 Fall and Winter Tweed Overcoats in the popular styles; raglan and set-in sleeves. Sale Price $17.45
Fashion Craft Overcoats in the new Fall models; best overcoating materials and styles for men and young men. Regular $40.00. Sale Price $27.45
Regular $50.00 Fashion Craft Winter Overcoats, the newest and most popular models in the finest materials; raglan and set-in sleeves and plain and belted models. Sale Price $34.65

OPEN ALL DAY WEDNESDAY

F. A. GOWEN 1107 GOVERNMENT STREET

Your Driving Comfort Will Be Greatly Increased by Having a

Circle "S" Automatic Windshield Cleaner

Fitted to Your Car. $8.00 Attached.

Two Splendid Buys in Used Cars

McLaughlin Special "6," 1920, like new.......$1,200
McLaughlin E 45, in excellent condition.......$950

Thomas Plimley, Ltd.

Broughton Street. Phone 697 Victoria, B.C.
Phone 2019 Oak Bay Branch

$100 IN CASH

Is what we are going to give away to some of our customers.

$50 in Cash From Our Fort Street Store and $50 in Cash From Our Yates Street Store

Write your name and address on the back of your receipts and send them to us before December 23, and you may get $50.00.

H. O. KIRKHAM & Co., Ltd.
GROCERIES
VICTORIA, B.C.
0.07
0.38
0.29
0.34
0.19
0.27
TOTAL
$01.54
Sample of Receipt

H. O. KIRKHAM & CO., LTD.

612 FORT STREET 749 YATES STREET

COMOX DISTRICT

Your insurance requirements will receive strictly business-like attention if placed with

T. H. CAREY, Cumberland, B. C.

The Remarkable Success

Of the VIOLET RAY Generator has earned a permanent position as a remedial agent, winning out repeatedly after all other forms of treatment have failed. Demonstrations at our salesrooms.

HAWKINS & HAYWARD

Electrical Quality and Service Stores
1103 Douglas St., Near Corner Fort St. Telephone 2627
1607 Douglas St., Opp. City Hall Telephone 643

ALWAYS DEPENDABLE!

Martin-Senour's 100% Pure Paint

Sold by
THE MELROSE CO., LTD., Fort Street

Motor Accidents—Several minor accidents were reported to the police during the week-end. One car was ditched on Blackwood Street after colliding with a tree. There were auto collisions on Blanshard Street and Shelbourne Street, but no one was injured.

10 fresh fragrant cigarettes for less than 4 cents

That's what you get when you "Roll your own" with ORINOCO It's easy to learn to "Roll your own"— "Rolling your own" saves you money and it gives you better cigarettes ORINOCO is made of carefully selected genuine southern grown Virginia leaf It is at it's best in a freshly rolled cigarette..................

Roll your own with ORINOCO
-It's easy

43 Cigarettes for 15¢

City & District

Parade Cancelled—Owing to a dance at the Armories, the regular weekly parade of the Fifth Regiment will not be held tonight.

Pythian Sisters—A silver tea will be held at the home of Sister Calwell, 1422 Camosun Street, tomorrow afternoon. All sisters and friends are invited to attend.

Card Party Postponed—The card party under the auspices of the Women's Auxiliary to the G.W.V.A. has been cancelled for two weeks owing to the Fall Carnival being held.

Veterans to Meet—The regular monthly meeting of the Veterans of France will be held at the clubrooms, Douglas Street, on Thursday evening at 8 o'clock. An executive meeting will take place at 7:30.

To Hold Meeting—The first annual meeting of the Esquimalt Child Hygiene Council will be held on Monday evening at 8 o'clock in the Esquimalt High School. Officers will be elected and other business transacted.

Bazaar and Hard Times Dance—The ladies of Court Maple Leaf, A.O.F., are meeting this afternoon, at 2:30 o'clock, in the Foresters' Hall, to further their plans for the coming bazaar and hard times dance which they are holding on the last Wednesday in this month.

Still Progressing—Continued satisfactory progress is reported as to the condition of those hurt in last week's motor accident. Miss Velma Miller, Miss Laura Cummins and Mr. Charlie Burr are stated to be "doing splendidly." They are still at the Jubilee Hospital.

Scottish Celebration—The annual celebration of St. Andrew's Night will be held by the St. Andrew's and Caledonian Society and the Ladies' Auxiliary on Thursday, November 30, at the Caledonia Hall. An extensive programme of Scottish songs, music and dancing is being prepared and will be announced at a later date.

St. Jude's Guild—A 500 party will be given by St. Jude's Social Guild at the home of Mrs. H. Higgins, 357 Davida Avenue, on Thursday at 8 o'clock. This is the second of a series which the guild intends to hold monthly. Reservations may be made upon application by telephoning No. 3551R1.

Prosecutor Named — Mr. H. S. Brandon will represent the Attorney-General's Department today in the prosecution of Mayor William Marchant and Aldermen E. S. Woodward, R. W. Perry and David Leeming this morning on the charge of appropriating funds without authority for the expenses of Police Commissioner W. E. Staneland in New York.

G. A. U. V. to Meet—A general meeting of the Grand Army of United Veterans will take place this evening at 8:30 o'clock at the clubrooms, Langley Street. As very important business will be discussed it is hoped that all members will be present. A meeting of the executive council will take place at 8 o'clock, immediately preceding the general meeting.

Will Meet Sick—Rev. Dr. Westwood will, on Wednesday, from 10:30 a.m. to 12:30 p.m., in the Sunday school room of the Reformed Episcopal School, meet the sick who desire to be with him. He will visit during the afternoon, and in the evening he will give a lecture in the Sunday school room. All who are interested in Divine healing are invited to attend.

Victoria Man Attacked—Victoria police had no information last night concerning a report from Vancouver that C. N. Davis, of this city, had been attacked on Hornby Street, Vancouver, on Saturday night. Davis, according to advices to The Colonist, was removed to a hospital suffering from a bad cut over the eye. He was picked up in an unconscious condition. His assailant is unknown.

Dr. Garrett's Anniversary—In connection with the letter of congratulation sent to Bishop Garrett, of Dallas, which letter was referred to in Sunday's Colonist, Mrs. S. G. Punnett, whose name appears amongst those who signed the document, desires to say that her name was used in this connection without her permission as she was not acquainted with the reverend gentleman, having been born after Dr. Garrett left Victoria.

Automobile Club to Meet—A meeting of the Victoria Automobile Club will take place on Tuesday evening at 8:30 o'clock in room 312 Pemberton Building. A discussion on gasoline tanks will take place. The question of club insurance with a mutual company will also be before the meeting. This plan has been tried out in Vancouver with the result that savings of from 26 to 30 per cent have been effected. A good attendance of members is requested.

L. A. of Boys' Naval Brigade—The Ladies' Auxiliary of the Boys' Naval Brigade held its regular meeting in the Foresters' Hall, on Thursday evening last. Quite a number of mothers and friends attended and much business was transacted. It was decided to present the boys with a number of semaphore flags in the near future. The members are also working hard for their coming bazaar in December, the funds from which will be used to entertain the boys at Christmas.

Suffered So FROM HEART AND NERVES Life Was a Burden

Mr. H. A. Lee, Beamsville, Ont., writes:—"I am delighted to let you know what I have to say regarding the good Milburn's Heart and Nerve Pills did me.

"A short time ago I suffered with heart and nerve trouble, and was so bad I could not sleep, only about two hours each night. My heart was so bad I had spells when driving on the road and would faint away, and neighbors would carry me in from my wagon. I also took these spells in the night and during my daily work on the farm. My nerves were so bad I would jump out of bed, and was then compelled to walk the floor before I could settle down again, but after taking a few boxes of

Milburn's Heart and Nerve Pills

I can honestly say I am a relieved man. I now feel in the best of health, in fact, the best I've been in for three years, and can do any class of work with pleasure where before life was a burden to me."

Price 50c a box at all dealers or mailed direct on receipt of price by The T. Milburn Co., Limited, Toronto, Ont. (Advt.)

ANOTHER COUGHLAN STEAMER TO SAIL

City of Vancouver to Load Lumber Cargo for Australia—Expected to Drydock First

The Coughlan steamer City of Vancouver is expected at Esquimalt shortly for drydocking, preparatory to another voyage. The vessel, which has been idle in False Creek for a number of months, together with her sister craft, the City of Victoria, has just been chartered by the Canadian Trading Company, of Vancouver, to load lumber at Grays Harbor and at Vancouver for Australia. The same firm has taken the steamer for the return trip as far as Honolulu with coal from Newcastle, N.S.W.

The Canadian Trading Company has also chartered the Canadian Britisher, of the Canadian Government Merchant Marine, and this ship will load coal at Newcastle for Honolulu as well. At the Hawaiian port she will await orders after discharging. The vessel is at the present time on route between British Columbia and Australia, having sailed from this Coast on October 27.

JOHNNY MORGAN WILL BOX HERE ON FRIDAY

Ladysmith Boxer Will Show His Wares Against Tug Wilson—V.I.A.A. Arrange Smoker

Billy Davies, of the V.I.A.A., announced last night that he had secured the consent of Johnny Morgan, Ladysmith's crack boxer, to come down for an exhibition bout against Tug Wilson, of H.M.S. Capetown, on Friday evening, when the V.I.A.A. is putting on a smoker at Semple's Hall. Davies is working hard to get up an attractive programme, and is anxious that any local boxers who are willing to take part in the event will get into touch with him, also those possessed of vocal talent who would assist with turns.

EDMONTON RUGGERS TO PLAY ISLANDERS

Combined Team From Cowichan and Victoria Will Play Albertans on Wednesday

VANCOUVER, Nov. 6.—Before returning home next Thursday, the Edmonton "rep" team of Rugby players will meet a "rep" team on Vancouver Island, following its series against the Mainland teams this week-end. A team composed of Cowichan and Victoria players will meet the Edmonton team at Cowichan on Wednesday afternoon. Edmonton's players will leave on Tuesday morning's boat for Nanaimo and return, homeward, bound, on Thursday.

BEAR IS KILLED ON SALT SPRING ISLAND

GANGES, Nov. 5.—Mr. Alfred Ruckle last Thursday tracked to the beach and shot a small bear, which had killed a litter of pigs and several sheep belonging to him at Beaver Point. The bear, which has been accountable for other depredations in the neighborhood, weighed 200 pounds when dressed, and is the first that has been seen on Salt Spring for thirty-five years, when one was killed at the north end of the island.

THE McPHILLIPS CUP

Ganges Wins Football Match From Gabriola—Coming Matches on the Schedule

GANGES, Nov. 5.—The second football match of the season for the McPhillips Cup took place at Gabriola last Saturday, between the Ganges and Gabriola teams. After an excellent trip and reception, and a capital game watched by a large number of enthusiastic spectators, Ganges managed to beat their opponents by three goals to nil.

The next match for the cup, which has to be won three years in succession, and is at present with Fulford, is on Thursday, November 9, between Ganges and Fulford, at Ganges; the fourth on November 18, between Gabriola and Fulford at Gabriola; the fifth on November 22, between Ganges and Gabriola, at Ganges, and the sixth on December 2, between Fulford and Ganges at Fulford.

MET WITH ACCIDENT

Gas Car of C.N.R. Broke Down at Metchosin Crossing Last Evening

METCHOSIN, Nov. 6.—The C.N.R. gas car, on its run to Sooke tonight, broke down at Metchosin Crossing. There were twelve passengers on board the car. The telephone was brought into use, and after a short wait a car was got out from Victoria.

Thanksgiving Party

A very pleasant time was spent on the evening of Thanksgiving Day at the home of Mr. and Mrs. A. B. Elwood at Metchosin, who gave a Thanksgiving party to Dr. C. P. Brown and Mrs. Brown, of the quarantine station; Mr. M. M. Brown, Miss Peggy Brown, Mr. Martin Brown, Mr. Potts and Mr. Van der Byl, of Metchosin.

VESSEL SAFE AS WINDS MODERATE

TOMI MARU ABLE TO BEGIN REPAIRS TO BROKEN RUDDER

Oridono Maru Continues to Stand by and Will Probably Convoy the Crippled Ship to Japan

Wireless reports from the steamer Tomi Maru, disabled in Saturday's heavy gale on the Pacific, indicated that the ship was no longer in danger. The weather had moderated to some extent, and repairs were being made to the vessel's rudder, which had smashed under the force of the high seas of the previous few days.

The steamer Oridono Maru was in the meanwhile continuing to stand by, and would probably convoy the Tomi Maru for the rest of the latter's voyage to Japan.

The big storm that battered the Tomi's upperworks to pieces and broke her rudder was also responsible for the shortage of food aboard. The seas breaking over the vessel got in among the stores and spoiled the provisions.

She was under charter to the Yamashita Kisen Kaisha and en route from Puget Sound to Japan when disabled.

STEAMER ARRIVES WITH SICK SEAMEN

Three of Crew of Camilla Gilbert Are Placed in Hospital Here—Vessel Now at Genoa Bay

Three sick men were landed here from the steamer Camilla Gilbert as soon as the vessel reached Esquimalt Sunday morning. They are now in hospital here. One was taken ill four days after the ship had left the Orient, and by the time she reached quarantine Saturday night the sick list had become three.

The Gilbert, a Norwegian vessel, came into Esquimalt for some necessary repair work before going on berth at Genoa Bay. Gangs of workmen from Yarrows were busy on the ship on Sunday and yesterday, making a rush job of the work, and the vessel got away for Genoa Bay last night at midnight. Her charter terms called for her appearance and loading at Genoa today, and she had to cut the repairs as short as possible in order to fulfil the time stipulations.

SHIPS AT DRYDOCK

The Santa Maria, the Union Oil tanker which has been at Esquimalt for the past week, was taken out of drydock yesterday morning with the work completed by Yarrows. She left for California waters in the mid-afternoon. Her place in the basin was taken immediately afterwards by the Grace Dollar, of the Dollar Line, just in from the Orient on Sunday morning. The Dollar is being surveyed here.

SHADE WINS FROM PERRY BY KNOCKOUT

BOSTON, Nov. 6.—Dave Shade, California, won a technical knockout over Jack Perry, of Pittsburgh, in the seventh round of a scheduled 10-round bout here tonight, when the referee stopped the fight to save Perry from further punishment. The men are welterweights.

THE WEATHER

Meteorological Office, Victoria, B.C., at 8 p.m., November 6, 1922.

SYNOPSIS

An ocean storm is hovering on the Coast, and rain has extended to California. Snow, now falling in Saskatchewan, will spread to Manitoba.

TEMPERATURE

	Min.	Max.
Victoria	41	51
Vancouver	36	52
Kamloops	28	42
Barkerville	20	24
Prince Rupert	44	50
Calgary, Alta.	20	
Winnipeg, Man.	42	50
Penticton	34	42
Nelson	30	42
Cranbrook	20	30
Regina, Sask.	30	..

SUNDAY

Maximum	50
Minimum	41
Average	46
Minimum on the grass	37

Rain, trace.
Bright sunshine, 2 hours, 18 minutes.
General state of weather, fair.

MONDAY

Maximum	51
Minimum	41
Average	46
Minimum on the grass	39

Rain, trace.
General state of weather, cloudy.

ANNOUNCEMENTS

Cut Glass, China Riveting, 637 Fort.

Clean, Airy, Comfortable Rooms at "The Cecil."

Sooke Harbor Hotel. Dance, Friday, 8:30.

Have you tried Kelway's special 45c lunch?

Dr. B. C. Richards is temporarily located at 612 Central Building. Phone 3682. Office hours, 9 to 6.

Rummage Sale — Christ Church Cathedral schoolroom, Thursday, 10:30 a.m.

Brocade and Tapestry Handbags, corsage bouquets. Arts and Photographic Shop, 612 View.

Municipal Chapter, I. O. D. E.—Bridge tea at home of Miss Kathleen Hall, Uplands, Wednesday, November 8. For reservations telephone 359 or 6209X2. Tea guests welcome.

Rummage Sale — Christ Church Cathedral Parish Guild, Thursday, November 9, at 10:30 a.m., in aid of new buildings fund. Articles gratefully received. Phone 5329Y.

Superfluous Hair Permanently Destroyed, Moles Successfully Removed —scientific, antiseptic, safe; absolute cure guaranteed; 16 years' practical experience. Miss Hanman (certificated London specialist). 32 Winch Building.

Women's Canadian Club — Next meeting Tuesday, November 7; speaker, Mrs. Lipsett-Skinner, LL.D., Winnipeg; subject, "Citizenship"; vocalist, Miss Nellie Lugrin, who will sing new "Municipal Song," music composed by J. Douglas Macey, words by N. de B. Shaw. James L. Lawrence will speak on behalf of B. C. University building schem-

New Rolls for Your Player-Piano

All the latest song hits are here, all the newest dance selections, all the most popular numbers from the best known operas. Come in and hear some of these new Player rolls.

Hot Lips Blues
Stumbling
Nobody Lied
By the Sapphire Sea
The Sheik
Teasin'
Say It While Dancing
Kashmiri Song
In Bluebird Land
Oh! Mister Gallagher
Mo-Na-Lu
Oh, Joy!
Swanee Cradle
A Sleepy Little Village
The Sneak
Moon River
At Dawning, I Love You
Three o'Clock in the Morning
Good-Bye, Pretty Butterfly
Deep in Your Eyes

FLETCHER BROS
WESTERN CANADA'S LARGEST MUSIC HOUSE
Temporary Location, 624 View Street
Central Building. Phone 885

Laundry Needs Priced Low at Halliday's

Vacuum or "Dolly Washers" — A few of these popular washers left. To clear at, each.......$1.40
Clothes Line Sets—100 ft. galvanized wire, two heavy galvanized pulleys, two hooks. The set.......$1.75
Galvanized Wash Tubs—Standard quality. Size No. 1, each, $1.45; size No. 2, $1.65
Galvanized Wash Boilers—Size No. 8, the kind that will not rust. Each.......$1.65
Galvanized Pails, 10-quart size, each....50¢

Common Clothes Pins 5c Dozen
HALLIDAY'S
743 YATES PHONE 855
Free Quick Delivery
We Sell for Cash and Save You Money
50 Ft. Rope Lines Each 25c

Cars for Hire at Reasonable Rates

You can drive yourself or we'll drive you.

VICTORIA "Drive Yourself" AUTO LIVERY
721 View Street Phone No. 1

ROCK, SHALE, CLINKERS AND DIRT

Are Coal Impurities Which

Kirk's Wellington Coal

Is Positively Guaranteed to Be Free From.

Let your next order be for this popular coal. You will find our service prompt and our employees courteous and obliging.

KIRK COAL CO.
Limited
1212 Broad St Phone 139

GOODWOOD
IS OUR COWICHAN LAKE KINDLING BLOCKS AND MILLWOOD ORDER SOME TO-DAY
PHONE 5000
OUR WOOD IS THE BEST IN TOWN DELIVERY TO-DAY IS OUR WAY
CAMERON'S

BICYCLE SALE

If you want a bicycle, make our competitors meet our prices, if they can.
New English Bicycles, $37.50
Others from $15 up to $30.
Quick Repairs Parts for All Bicycles
VICTORY CYCLE WORKS
581 Johnson Street J. Aaronson Phone 735

Try Our Fresh Milk and Cream

Direct from the farmer to the consumer, delivered any part of the city.

Vancouver Island Milk Producers' Association
Phone 663 930 North Park St.
Also 719 Fort Street

Housewives Like Our COAL

Hundreds of our patrons have ordered their coal from us continuously for many years. That's the, most convincing proof that we do sell good coal.

J. E. PAINTER & SONS
617 Cormorant St.
Phone 536

WOOD
JORDAN RIVER FIR
Large Double Load.......$4.00
Kiln Dried Kindling.......$5.50
LEMON, GONNASON CO., LTD
Phone 77 2324 Government Street

4 o'clock special
TEA
JAMESON'S
The Bewitching Hour
SOLD BY ALL GROCERS

... Variety Theatre — The British Columbia Dramatic School is providing ... of turns for the Girl ... at the Variety Theatre all this week. Miss Ella Pottinger yesterday recited "The Ballad of Yaada," "The Fan," "The Telegram" and "Buddha," and Miss Jeannette Miller Sir Clive Phillips Wolley's "Deserted" and "Seein' Things." Today Miss Mary McFadden will recite Kingsley's "Lorraine Lorraine Lorree," "Shopping" and "The Two Dolls." Miss Rosemary Nasmith will do Pauline Johnson's "Cattle Thief" and Edgar Fawcett's "Humming Bird." Tomorrow Miss Marjorie Spencer will recite "The House With the Open Door" and "Golden of the Selkirks."

CASTORIA For Infants and Children. In Use For Over 30 Years. Bears the Signature of Chas. H. Fletcher

DEPARTMENT SALE MANAGERS

Hudson's Bay Company

INCORPORATED A.D. 1670

THE SEAL OF QUALITY

Phone 1670—Private Exchange Connecting All Departments

A Particularly Opportune Time to Buy Your Fall and Winter Requirements at

UNPARALLELED REDUCTIONS

Owing to the exceptional values which our department managers were able to offer, the first three days of this great selling event proved a tremendous success. Thousands of our patrons took advantage of these offerings and purchased their Fall and Winter requirements at prices which meant big savings. The sale still continues with bargains even more attractive than at first. New arrivals of seasonable merchandise specially priced for the sale have been placed on the bargain tables at prices that create new records in value giving. See our advertisements every day and reap the many advantages which this sale offers.

Great Bargains in Women's Seasonable Hosiery

Heather Cashmere Hose, 69c a Pair
Wool Heather Mixture Cashmere Hose, with hem tops, seamless feet, reinforced heels and toes; in dark brown, blue and lovat mixtures. Sizes 8½ to 10. Department Managers' Sale, pair **69c**

4-1 Ribbed Heather Hose, 89c a Pair
Canadian Made 4-1 Ribbed All-Wool Heather Hose, with hem tops, spliced heels and toes; in colors of grey, brown, green, blue and dark mixtures. Sizes 8½ to 10. Department Managers' Sale, pair **89c**

2-1 Ribbed Wool Hose, 85c a Pair
With narrow hem tops, seamless feet, in grey, toney, coating, tan and nigger. Sizes 8½ to 10. Department Managers' Sale, per pair **85c**

Women's Pure Silk Hose, $1.79 a Pair
Pure Thread Silk Hose, with ribbed or deep hem lisle tops, reinforced lisle heels and toes. Come in black, white, cordovan, grey, beige, nude and navy. Sizes 8½ to 10. Department Managers' Sale, per pair **$1.79**
—Main Floor

Smart Utility Coats $24.50

Mannishly Tailored Coats, made from good serviceable tweed in mixtures of grey, fawn and green. They come in the popular raglan styles with deep cuffs, double pleated and trench backs, belted, large patch pockets, half lined, trimmed with leather buttons. Suitable for motoring, traveling, etc. Department Managers' Sale **$24.50**

Also better quality coats at the following reduced prices, **$31.50** **$40.50** and **$44.55**

Exceptional Bargains in House Dresses

Women's Gingham House Dresses, Special $1.95
House Dresses of good quality gingham in pretty checks, plaids and stripes in slip-over style; fastens down side front; round or square neck trimmed with rick rack braid or neat piping in contrasting colors. Department Managers' Sale **$1.95**

Women's Chintz House Dresses Special $1.59
House Dresses of splendid quality chintz, in very attractive patterns; square neck and short sleeves and novelty belt trimmed with rick-rack braid. Another pretty style is made with deep yoke on full skirt; square neck, short sleeves and two large pockets trimmed with rick-rack braid; medium and large sizes. Department Managers' Sale **$1.59**

Women's House Dresses, Special $3.29
House Dresses of good quality chambray, in slip-over style, square neck and three-quarter-length sleeves, smart white pique collar, sash of self. Another pretty style fastens down side front; collar, front and pockets trimmed with neat striped gingham. Come in shades of mauve, saxe and pink; sizes 36 to 44. Department Managers' Sale **$3.29**

Note These Big Values in Ribbons

Taffeta Silk and Satin Ribbon 7½c a Yard
3,000 yards of Silk, Satin and Fancy Ribbons, from ½ to 2½ inches in width. Nearly every shade in stock; values to 20c. Department Managers' Sale, per yard **7½c**

5-Inch Satin Ribbon, 49c a Yard
Swiss Satin Ribbon, in plain shades of sky, pink, cerise, brown, sand, old rose, emerald, saxe and black; suitable for millinery purposes, hair bows, sashes, etc.; value 75c. Department Managers' Sale, per yard **49c**

7-Inch Floral Ribbon, 69c a Yard
Silk Taffeta Ribbon imported from France, in pretty floral patterns and color combinations of pink, wine, navy, brown, turquoise, cardinal and sky; 7 inches wide; value $1.00. Department Managers' Sale, per yard **69c**

Fancy Check Ribbon, 45c a Yard
5-inch Taffeta Silk Ribbon, in stripes, checks and plaids. Suitable for hair bows, sashes and trimming purposes; values to 75c. Department Managers' Sale, per yard **45c**
—Main Floor

Fur-Trimmed Suits Reduced for This Sale

Smart Suit of Navy Velour
Short box coat, trimmed with black caracul; size 18. Department Managers' Sale, **$35.00**

Smart Model Suit of Congo Velour
Three-Quarter Coat trimmed with braid, choker collar of black caracul; size 38. Department Managers' Sale, **$39.50**

Novelty Suit of Grey Broadcloth
Handsomely embroidered; collar and cuffs of beaverine; size 36. Department Managers' Sale, each **$44.50**

Tailored Suit of Navy Tricothe
Three-Quarter Coat, trimmed with self material; size 42. Department Managers' Sale each **$49.50**

Novelty Box Suit of Navy Picotine
Handsomely embroidered in grey, collar and cuffs of mole beaverine; size 38. Department Managers' Sale **$59.50**

Handsome Model Suit of Clay Suedine
Trimmed with Persian lamb, lined with silk; size 38. Department Managers' Sale, **$75.00**
—2nd Floor

"Beacon Blanket" Bathrobes Very Special at $5.69

Bathrobes made from nice cozy beacon blankets in all-over designs and soft colorings, roll collars and long sleeves with turned-back cuffs, trimmed with two tone cord edging or satin, patch pockets and cord girdle. Colors in blue, grey, tan, rose, Copenhagen and navy, with neat designs in contrasting colors. Sizes 36 to 44. Department Managers' Sale **$5.69**
—2nd Floor

Buy Your Winter Furs Now

25 Only, Brown Manchurian Wolf Stoles
In large animal shape. Department Managers' Sale, each **$9.95**

25 Only, Brown Australian Fox Chokers
In animal effect, double fur or silk lined. Department Managers' Sale, each **$14.75**

12 Only, Sable 'Coon Stoles
With head, tails and paws. Department Managers' Sale, each **$23.75**

A Large Assortment of Fur Stoles and Scarves
In ringtail opossum, Jap fox, black wolf (Canadian), French seal, taupe wolf, etc. Department Managers' Sale, each **$27.50**
—2nd Floor

Chamoisette Gloves At 49c and 85c a Pair

Chamoisette Gloves, 85c a Pair
Famous "Kayser" Chamoisette Gloves, not only look like leather, feel like leather, but fit like real leather gloves. Come in grey, white, mastic and natural. Sizes 6 to 7½. Values to $1.00. Department Managers' Sale, per pair ..... **85¢**

Chamoisette Gloves, 49c a Pair
With two dome fasteners and assorted points; in black, white and white and black only; sizes 6 to 7½. Department Managers' Sale, per pair ..... **49¢**
—Main Floor

Two Big Whitewear Bargains

Envelope Chemises, Values to $2.50 Special $1.59
Dainty garments of fine quality cotton, trimmed with neat embroidery and satin ribbon shoulder straps. Others with organdie inserts and fine quality lace. Department Managers' Sale **$1.59**

White Cotton Nightgowns, Values to $2.50 Special $1.59
Gowns in slip-over style, square neck of fine embroidery or torchon lace, short sleeves. Others in dainty pink mull, square neck, trimmed with hemstitching, neatly shirred in front. Department Managers' Sale **$1.59**
—2nd Floor

Specials in Art Needlework

Stamped Chambray Rompers
In colors of blue, tan and pink; sizes 1 to 3 years. Department Managers' Sale ..... **50¢**

Stamped Aprons of Unbleached Muslin
In simple designs for working. Department Managers' Sale ..... **39¢**

Stamped Bureau Scarves
And Buffet Sets of Indian Head. Department Managers' Sale ..... **50¢**

Stamped Luncheon Sets
One Cloth and Four Serviettes of white Indian Head. Department Managers' Sale **$1.00**
—Mezzanine Floor

New Silks, Satins and Foulards in the Most Wanted Colors and Choicest Weaves at the Low Price of $1.95 Yd.

Here is your opportunity to buy Silks, Satins and Foulards at a big saving in price. Included are 36-inch Colored Chiffon Taffetas, 36-inch Colored Duchesse Satins, 40-inch Colored Charmeuse, 36-inch Baronette Satins, 36-inch Lining Satins, 36-inch Printed Satins and 36-inch Foulards, all in the newest shades suitable for afternoon and evening wear. An extraordinary value. Department Managers' Sale, per yard **$1.95**

Heavy Black Duchesse Satins, $1.98 a Yard
An exceptional offering in high-grade Duchesse satins from the famous Swiss looms in the correct weight for dresses. Woven from pure silk yarns ensuring excellent wear; rich lustrous finish; 36 inches wide. Department Managers' Sale, per yard **$1.98**

Chiffon Silk Velvets, $4.95 a Yard
Rich soft draping silk velvets, in shades of rose, Pekin, plum and brown; 39 inches wide. Department Managers' Sale, per yard **$4.95**

Cho San Crepes, $3.95 a Yard
Woven with a heavy crepe effect, giving that rich appearance to the dress so much desired. The colors are of a depth and richness only found in silks of a high grade. All colors. Value $5.50. Department Managers' Sale, per yard **$3.95**

Heavy Novelty Silk Crepes, $2.95 a Yard
In navy, brown and black, with stripes and plaids in contrasting color effects; 38 inches wide; value $6.95. A great bargain. Department Managers' Sale, yard, **$2.95**
—Main Floor

Underskirts at Special Prices

Sateen Underskirts, Sale Price $1.69
Underskirts, of good quality sateen with soft mercerized finish, deep accordion pleated flounce trimmed with three rows of attractive colored chintz. Another smart style has flounce trimmed with broad band of chintz and four rows of colored stitching, elastic waist band. Come in brown, tan, purple, Alice, paddy, navy and black. Department Managers' Sale **$1.69**

Taffetine Underskirts, Values to $2.75, Sale Price $1.89
Underskirts of splendid quality taffetine, deep pleated flounce finished with narrow frill, elastic waist band. Come in shades of green, saxe, navy and black, with neat floral patterns in contrasting colors; values to $2.75. Department Managers' Sale **$1.89**
—2nd Floor

Boys' Tweed Bloomers $1.35

Another lot of Boys' Strong Pick-and-Pick Tweed Bloomers for selling today. All fully lined and cut full. The quality of the material is excellent, just the kind to stand a lot of hard wear. Mothers, take advantage of this wonderful value and buy your boy two or three pairs while you have the opportunity. Sizes 25 to 34. Department Managers' Sale, per pair **$1.35**

No C.O.D. or Phone Orders Please.
—Main Floor

2,000 Yards White Flannelette at 35c a Yard

2,000 Yards of this Ideal White Flannelette offered today. Woven from pure cotton yarns of a closely woven texture. This flannelette will give you every satisfaction; 36 inches wide. Department Managers' Sale, per yard ..... **35¢**

30-Inch Unbleached Flannelette 29c Yard

A splendid flannelette for general use; soft warm nappy surface; 30 inches wide. Department Managers' Sale, per yard ..... **29¢**
—Main Floor

White Wool Blankets at Big Savings

Woven from thoroughly scoured pure wool yarns in the best Scotch and English makes.

Pure Wool Witney Blankets, size 64 x 81. Department Managers' Sale, per pair **$7.95**
Pure Wool English Cheviot Blankets, size 64 x 81. Department Managers' Sale, per pair **$6.75**
Size 68 x 86. Department Managers' Sale, per pair **$7.75**
Size 72 x 90. Department Managers' Sale, per pair **$8.75**
Pure Wool Scotch Cheviot Blankets, size 64 x 84. Department Managers' Sale, per pair **$8.00**
Size 68 x 86. Department Managers' Sale, per pair **$9.00**
Size 72 x 90. Department Managers' Sale, per pair **$10.00**

Women's Oxfords at $4.95 a Pair

Smart styles in brown and black fine calfskin oxfords, semi-brogue patterns, Cuban heels; sizes 3 to 7½. Value $8.50. Department Managers' Sale, per pair **$4.95**
—Main Floor

ALL THE TIME
COPAS & SON
Sell GROCERIES and PROVISIONS at the Lowest Price Possible. Read Below and Be Convinced

Robin Hood Rolled Oats, 80-lb. sack, $2.75; or 6 lbs. for 25c
Wheatlets, much like Cream of Wheat, 6-lb. sack 38c
Anti-Combine Baking Powder, 5-lb. can, $1.45; 12-oz. can 25c
Fresh Made Creamery Butter, Lawndale Brand, per lb. 41c
Independent Creamery Butter, nothing nicer, per lb. 47c
Anti-Combine Tea, the nicest tea put up in a packet. 1-lb. packet 60c
Nice McIntosh Red Apples, per box $1.35
Peters' or Wardrop's Marmalade, per tin 65c
Good Potatoes, 100-lb. sack $1.15
Singapore Pineapple, large can 25c
Fresh Broken Biscuits, 2 lbs. for 35c
Red Arrow Soda Biscuits, large carton 24c
Fig Bar Biscuits, per lb. 25c
Don't Forget Our Coffee—Fresh roasted every day. Per lb., 40c, 50c and 60c

COPAS & SON ANTI-COMBINE GROCERS
Corner Fort and Broad Streets Phones 94 and 95

75c Rate

Nothing Can Compare With Gas Fuel for CONVENIENCE, COMFORT and CLEANLINESS

Whatever type of Gas Heating appliance you may select our new rate will give you entire satisfaction. You will find an interesting display of the latest Gas Heating Appliances at our showrooms.

A telephone call will bring you full particulars of this new rate.

Victoria Gas Co., Ltd.
Showrooms, Langley Street Phone 123

Open Till 7
Nowadays Service Sets
Never a Ford as Good as This.
Never a Price so Low as Now.

National Motor Co., Limited
Exclusive Ford Dealers
831 Yates St. Phone 4900

Phone 410 **NORRIS & SONS** 1320 Gov't St.
Exclusive Luggage, English and Domestic Bags, Suit Cases, Trunks and Traveling Cases. Best leather goods in the city.
Fine Harness and equipment for riding and driving. Your horses or your dogs made comfortable by our service. Expert repairing, anything in leather.

Save Pennies Buying Comfort
A Cool, Clean Shave for 1-5 of a Cent
Valet Auto-Strop Razor
is the greatest time saver—and worry saver on the market. 500 shaves guaranteed from every dollar package blades. $5.00 to $2.50, complete, at
VICTORIA OWL DRUG CO LTD
J. G. MACFARLANE, MGR.
DOUGLAS & JOHNSON STS. VICTORIA BC

PROSPECT LAKE WOOD
12-inch Blocks 16-inch Blocks
COAL
All Kinds of Heavy Hauling
Day Phone 7444 Night Phone 6288L
PITZER'S GARAGE 728 Discovery

Wonderful Carpet Cleaning
THE CARPETERIA CO.
The Hamilton-Beach Pioneers
NOTE OUR NEW ADDRESS
923 Fort St. (Just above Quadra) Phone 1455
Old Carpets Remade Into Lovely Fluff Rugs

NO CLASS OF WOMEN IN THE WORLD
are so particular about their dainty garments as the French.
DAINTY WHITE
has been used in France for over 50 years, which is absolute proof as to the high merit of this famous product. It Bleaches Linen and Cotton goods white as snow. Removes stains and makes boiling unnecessary. Women are charmed with what it does.
GET A BOTTLE TODAY

Moving Sale Bargains
A Few USED ORGANS to Clear
From $20.00 to $85.00
Send for our complete list of PLAYER-PIANO, PIANO and PHONOGRAPH Sale Bargains.
HEINTZMAN & Co., Ltd.
Opposite Postoffice

JOHANNESBURG, South Africa, Nov. 6.—It is learned from the proceedings at an important and representative meeting of the Labor party here that the Laborites on the Reef, will support the recommendation of Labor Leader Cresswell to drop socialism as an objective of the party.

Holeproof Hosiery
It fits so well, looks so well and costs so little!
MADE IN CANADA

Social & Personal

Surprise Party Held

A very pleasant surprise party was given at Mrs. B. C. Pettingell's home, 427 Powell Street, in celebration of Mrs. C. A. Steele's birthday, the following being present in fancy costumes: Mr. and Mrs. W. Bland, Miss Bland, Miss Florence, Miss Ditchburn, R. Chungrance, Mr. and Mrs. Francis Norton, Mr. and Mrs. Percy Richardson, Mr. and Mrs. W. E. Ditchburn, Mr. and Mrs. W. E. Williams, Mrs. L. Quagliotti, Mr. and Mrs. K. Saunders, Mr. and Mrs. H. A. Goodhew, Mr. and Mrs. B. C. Pettingell, Mr. and Mrs. C. A. Steele, Mr. and Mrs. S. Porter, Mrs. H. Ormiston, Misses Margery and Gloria Pettingell. There were many very humorous and unique costumes, and a very pleasant evening was spent.

Hard Times Dance

The invitation hard times dance given by the Strawberry Vale Women's Institute proved a distinct success, and will probably be repeated shortly. The affair was held in Strawberry Vale Hall, dancing from 8 till 12. Excellent music was provided by local talent, Mrs. Ryves at the piano and Mr. Robinson with the traps. Prizes were awarded as follows: Best "hard times" lady, Mrs. T. Amos; best "hard times" gentleman, Mr. Robinson; best waltzing couple, Miss Agnes Turnbull and Mr. Fred Holmes; lucky circle, Miss Pearce.

Entertains Friends

Last Friday, at her home, 73 Moss Street, Miss Henrietta McAllister entertained a number of her friends. During the evening music and games were played, after which refreshments were served. The guests invited were the Misses Marjorie Stribbling, Eileen Torrens, Maisie McLean, Agnes Charlebois, Lily Delahunty, Dorothy Geake, Mary McLernan, Laura McDonald, Mary Bishop, Rene Simpson, Leola and Cecilia McAllister, Steve Barclay, Kenneth McKay, Thomas Cole and others.

Guests at Wedding

Among the many out-of-town guests at the Elvin-Foster wedding yesterday were the groom's parents, Mr. and Mrs. Wm. Elvin, of Vancouver, Mr. and Mrs. Harry Edgett, Mr. and Mrs. Ernest Townsley, Mr. and Mrs. Victor Heather, Mrs. Mary Waite, Mr. and Mrs. Carl Smead, Mr. and Mrs. Herbert Brunt and Mr. and Mrs. Alexander, all of Vancouver; Dr. and Mrs. Sandford, Westminster; Mr. and Mrs. C. H. Trim, of Ladder, and Miss Grace Ledingham, of Chemainus.

Class Holds Dance

Division Seven of Victoria High School held a delightful dance on Saturday evening at the home of one of its members, Miss Laurine Gibson, 114 Wildwood Avenue. Fenton's four-piece orchestra provided excellent music, every number being heartily encored. During the evening dainty refreshments were served. The playing of the National Anthem terminated a most enjoyable time for all present.

Fifth Dramalogue

Preparations are under way for the fifth dramalogue, which is being held by invitation of Mrs. Adams Beck, at the Empress Hotel on Monday week. It is probable that Bernard Shaw's "Getting Married" will be done, also a fourteenth century Japanese play. It is announced that there will be plenty of accommodation for all who care to come. Admission is not restricted to members or their friends.

Here From Scotland

Colonel Sir Arthur Grant, Bart., D.S.O., J.P., of Monymusk, Aberdeenshire, Scotland, visited Mr. and Mrs. W. H. Jenkinson at their ranch at Glen Lake, Luxton, last week. He was shown the neighboring country by his hosts and expressed great admiration for the beauties of the district.

Visiting in Capital

Mrs. C. C. Cator, of Shaughnessy Heights, has arrived in Victoria, and is staying with her daughters, Mrs. W. Cudemore and Miss Innes Bodwell, until Friday, when she will return to her home in Vancouver.

Visits in Vancouver

Mrs. Glen C. Holland, of Victoria, is visiting in Vancouver, where she is the guest of her sister-in-law, Mrs. R. Tupper.

Gone to Vancouver

Miss Louise McWhea, of Victoria, is spending a few days in the Terminal City, where she is the guest of Mr. and Mrs. W. D. McWhea.

BAMBERTON

Card Party

The card party held at Bamberton on Wednesday evening was well attended, ten tables being occupied in the whist drive. Mrs. Knight was the winner of the ladies' first prize, while Mr. George Hines won the gentlemen's first. Mrs. R. Smith and Mr. R. Shore were each awarded consolations. Much interest is being shown in the election of the officers and committee for social events this season, and several ladies and gentlemen have received nominations. One thing is certain, however, and that is a season of many activities; for the Bamberton people are well known for their hospitality and general spirit of good fellowship.

LANGFORD

Manitoba Visitors

Mr. and Mrs. W. Dixon, from Neepawa, Manitoba, with their two small children, are here, visiting Mr. and Mrs. Norman Brown, Goldstream Road.

Visiting Vancouver

Miss Margaret Dick, of Goldstream Road, is visiting in Vancouver for the week-end.

SAANICH

Children's Dance

West Saanich Hall presented a gay appearance on Friday evening, when the two teachers, Miss Wright and Miss Fletcher, entertained the children of West Saanich at a fancy dress party. There was a splendid attendance of pupils, parents and friends, despite the fact that the weather was rather disagreeable. The hall was charmingly decorated with streamers of yellow and black. Festoons of the same colors, adorning the walls, were caught at intervals by huge masses of Autumn leaves. Pretty yellow and black lanterns carried out the Hallowe'en decorative scheme, and huge Jack-o'-lanterns, combined with foliage, made pretty trimmings for the stage. About seventy-five children were in fancy costume, and several of these were little tots only two or three years of age, but all shyness was forgotten in the general frolic, and one and all entered into the fun. A variety of games and contests were introduced and many small rewards won by lucky contestants. Many pretty costumes were in evidence, and the judge, Mrs. White, had a difficult task in choosing the winners, which were as follows: Best dressed lady, Margaret Johnston, fairy; best dressed gentleman, Claude Creed, chief; best advertisement, Willie Sluggett; best comic character, Dudley Durrance, black cat; best clown, Peter Whitehouse; best nursery rhyme character, Daphne Clark, Old Mother Witch; best representation of a flower, Dorothy Tomlinson, as a sunflower. A special prize for the best Japanese costume was given to Margaret Clark, while a dainty wee girlie about two years of age, Baby White, dressed as a fairy, was also awarded a special prize. Perry's orchestra supplied the latest in dance music for the dance, which commenced at 9:30. Refreshments were served by the older pupils of the school. Much credit is due the teachers for the excellent way in which arrangements, were carried out, and for providing an evening's enjoyment for the small folk that will long be remembered.

Attended Dance

Miss Wright, of Victoria, attended the dance given by the teachers of the West Saanich School on Friday evening.

NANAIMO

Presentation

Mr. Garfield Jones, for the past fifteen years manager of the boot and shoe department of the local David Spencer, Ltd., stores, has resigned his position with that firm to accept a position as traveling salesman with the Weeks Motors, Ltd. The other evening the employees of Spencer's visited Mr. Weeks' home, Haliburton Street, in the form of a surprise party. During the evening Mr. Oliver Eby, local manager of the stores, on behalf of the firm and employees, presented Mr. Weeks with an engraved gold watch and chain as a token of esteem in which he was held; after which dancing and music were indulged in until a late hour.

Whist Drive

The military whist drive under the auspices of the Oddfellows on Saturday evening drew one hundred and twenty-four players, and a most pleasant evening resulted. Those successful in the drive were: First, Table No. 31, Mrs. Stobbart, Mrs. Milburn, Mr. Jacques, Mr. Dobinson; second, Table No. 20, Mrs. Little, Mrs. McGuire, Mr. Little, Mr. Munroe; third, Table No. 4, Mrs. Cook, Mrs. Addison, Mr. A. Carson, Mr. Addison.

Surprise Party

A number of friends of Mr. and Mrs. W. Thompson, Lantzville, visited their home on Saturday evening to wish them congratulations on the occasion of the twentieth anniversary of their wedding. The party, which included many Nanaimoites, was well laden with gifts for the host and hostess. After a delicious supper, a very pleasant evening was spent in music, games and dancing.

PORT ALBERNI

Off on Vacation

Miss Joyce B. Garrard, ledger keeper on the Bank of Montreal staff, went to Victoria on Saturday morning, where she will spend the first two weeks of her vacation, the remaining week being spent in Duncan. During her absence the post of ledger keeper will be filled by L. A. Wrotnowski, who was formerly here, but who has latterly been on the relief staff of the bank.

Paid Short Visit

Mr. W. Allan Dowman, British Columbia superintendent of the Canada National Insurance Company, has been in town on business connected with his company, and left by car for Nanaimo. Mr. J. M. Patterson, inspector under the Education Board, also returned to Nanaimo by car.

Three Months' Absence

Mr. Frank C. Garrard was a passenger on the Maquinna from here, returning to his home at Tofino after a holiday of three months in England.

Holidays in Victoria

Miss D. M. Bird and Miss Florence Bird are spending their holidays in Victoria as the guests of Mr. and Mrs. H. Wallis.

Back From England

Mr. Alfred T. Kneen, who has been spending the past eight months with his relatives in Liverpool, England, has returned to town.

Returned to Town

Dr. H. Dier, of Victoria, has returned here after spending a few weeks in Victoria.

CHEMAINUS

Concert and Dance

The concert given under the auspices of the Women's Auxiliary to the Chemainus General Hospital for the blanket and linen fund was a complete success. The hall was packed, and the many musical numbers were enjoyed by all. Mr. Diggon and his helper, with their various card tricks, mind reading, etc., caused great amusement and much excitement, especially amongst the youngsters, and the oh's meant a great deal after every trick. The vocalists were Mrs. Mann and Miss Bevan, from Duncan; Messrs. Kelway and Snow, of Victoria; and they were all most enthusiastically encored and very generously responded. Mr. Willett, of Duncan, accompanied every one splendidly. Mr. R. W. Anketell-Jones, president of the Hospital Board, was chairman for the evening. The sum of $82.50 was realized by the concert and dance which followed.

For the living room—
CFM Guaranteed Upholstered Furniture
Made by
CANADA FURNITURE MANUFACTURERS Limited
WOODSTOCK ONTARIO
Manufacturers of all classes of household and office furniture
Write for free booklet on Period Furniture

Hallowe'en Party

About sixty young people met at the Recreation Hall on Tuesday night to spend Hallowe'en. They all had a very jolly time playing various games, contests of skill, and dancing. Local talent supplied the music. The decorations of the supper room were of a Hallowe'en nature and were very fantastic and weird. A most excellent supper was served, which everyone enjoyed.

Home for Holiday

Mr. Gordon Cook is home from Columbia College, New Westminster, owing to having hurt his hand at basketball. He will spend Thanksgiving with his parents, Mr. and Mrs. J. P. Smith, before returning to college.

Kuper Island Event

Mr. and Mrs. Percy Roberts, Kuper Island, are receiving congratulations on the birth of a daughter, born October 30 at The Limes, Duncan.

LADYSMITH

Minstrel Club Cabaret

The cabaret given in the Agricultural Hall last Saturday evening under the direction of the newly organized Ladysmith Minstrel Club, was well attended and heartily enjoyed from start to finish. The entertainment consisted of songs, dances and sketches of an amusing character and was participated in by members of the local organization and visiting talent. The attendance was all that could be desired and the repeated round of applause with which the performers were greeted left no doubt as to the appreciation of the audience. The minstrels are highly delighted with the success of their first entertainment and will give another cabaret within a few weeks.

Normal School Pupils

The Misses M. Carley, L. Hudson, R. Verchere and H. Bain, who are attending the Normal School at Victoria, arrived home Saturday to spend the Thanksgiving holiday.

Home for Thanksgiving

Messrs. Z. Matson and L. Giovanda, who are attending college at Vancouver, came over to spend Thanksgiving with their parents.

Victoria Visitor

Miss R. Cherrington, of Victoria, spent the week-end in Ladysmith, the guest of Mr. and Mrs. Attwood.

Return from Alberta

Mr. W. Pollock has returned to Ladysmith after spending some time in the Alberta coal mines.

Spends Holidays at Home

Miss Margaret Forward, of the B.C. University, Vancouver, spent the holidays at her home in Ladysmith.

Visiting Mother

Miss Lily Wargo, of Vancouver, is visiting her mother and brothers in Ladysmith.

Visitors in Duncan

The Misses Mollie Stephenson and Margaret Jessup were visitors to Duncan on Saturday.

SALT SPRING ISLAND

Tennis Club Whist Drive

The Salt Spring Island Tennis Club held a very successful whist drive for the members and their friends last Saturday evening in the home of Mr. and Mrs. A. J. Smith, lent by them for the occasion. Play commenced at 8:30 o'clock, with an interval for supper, which was served at the card tables half way through a twenty-game programme, and finished in time for the prizes to be given by 12 o'clock. Among the forty-four players, the prize winners were: Lady, first, Miss Di Crofton; gentleman, first, Mr. A. I. Smith; booby, Miss Grace Smith and Mr. R. King. The evening was organized and the supper provided by the tennis committee, Mrs. F. L. Speed, who was hostess; Mrs. V. C. Best, Miss Cartwright, Miss Scott, Mr. F. L. Speed and Mr. Harold Price. After all expenses were paid the sum of $40 was cleared, and this amount will go towards the funds for the new tennis club at Ganges. Among the guests present were: Dr. Sutherland, Mrs. Price, Mrs. Day, Mr. and Mrs. E. Walters, Mr. and Mrs. E. Crofton, Mr. and Mrs. J. D. Halley, Mr. and Mrs. D. S. Harris, Mr. and Mrs. Inglis, Mr. and Mrs. Cecil Springford, Mrs. Young, Mrs. H. A. Robinson, Mrs. Ringwood, Miss Failes, Miss Aitkens, Mr. and Mrs. A. Elliott, Mr. N. Wilson, Miss Beryl Scott, Mr. H. W. Bullock, Miss Frampton, Mr. Penrose, Mr. Cropper, Mr. Weatherall, Mr. Frank Crofton, Mr. Jones, Mr. Reg. Price and others.

Progressive Five Hundred

At the White House, Fulford Harbor, Mrs. Eaton and Miss K. Smith were hostesses last week at a most delightful progressive five hundred party. The rooms were decorated with dogwood and Autumn berries and leaves, and looked most artistic and pretty. Pretty, too, was the supper table, with its Hallowe'en tablecloth and floral decorations of dogwood. There were fifty guests present, and eight tables joined in the game. Mrs. Chas. Mollet and Mr. Billy Hamilton were the winners of the first prizes, and Mrs. J. Horel and Mr. Joe Keters of the booby. Among those present were: Mr. and Mrs. J. Horel, Mr. and Mrs. Tom Jackson, Miss Evelyn Jackson, Mrs. Dick Maxwell, Mr. and Mrs. Hudson, Tom Lee, Mr. and Mrs. Percy Wakelam (Victoria), Mr. and Mrs. Walter Cearley, Mr. and Mrs. Keters, Mr. and Mrs. Alfred Ruckle, Mr. and Mrs. Chas. Mollet, Mr. and Mrs. J. Mollet, Mr and Mrs. M. Gyves, Mr. and Mrs. Shaw, Mr. and Mrs. Hudson, Ed. Lee, Mr. and Mrs. Clifford Wakelam, Miss Dohlmann, Mr. Wm. Patterson, Mr. G. and Mr. B. Hamilton, Mr. Sparrow and Mr. Frank Dowley.

Fancy Dress Ball

The fancy dress ball in aid of the Gulf Islands Hospital will be held on Tuesday, November 28, at the Mahon Hall, Ganges. Dancing will commence at 9 p.m. and stop at 2 o'clock sharp. Hunt's orchestra, from Victoria, will be in attendance. On the preceding Friday, November 24, the children's fancy dress party, also in aid of the hospital, will take place, when there will be games and dancing for the little ones between 3 p.m. and 5 p.m. All arrangements for the dances are in the hands of the ladies' committee of the hospital.

Hallowe'en Dance

The Women's Institute, Fulford Harbor, organized a very successful Hallowe'en dance on the evening of the 31st. A large crowd attended the function, and the Institute Hall, which was the scene of the gathering, was very prettily decorated in the Hallowe'en colors.

Visiting in Victoria

Miss Beryl Scott, of Ganges, left for Victoria last Monday on a visit to Mr. and Mrs. Fred Pemberton.

Week-End Guest

Dr. Westwood, of Victoria, arrived on the Island last Saturday, and has been the guest of Mr. and Dr. Sutherland, of Ganges, for the week-end.

Returns From Brentwood

Mr. Wm. Sutherland, of Ganges, who was accompanied by Mr. Roger Prentice, returned on Saturday night, after a few days spent at Brentwood.

At Ganges Harbor

Mr. Pascoe and Mr. Walker, of Victoria, have been spending the week-end at Ganges.

Smart Chiffon Velvet and Velveteen Dresses
We have just received a new lot of these handsome Dresses, in colors of navy, black and brown. They are smartly designed, and some of the special features are the popular circular skirt, tight bodice, Bertha collars, novelty sleeves and metallic trimmings. The prices, too, are popular—
$27.50, $29.75, $35.00 and $37.50
See Them In Our Windows
Telephone 1901 Malleks 721 Yates Street

IRISH LINEN STORES, LTD.
Phone 3576 1017 Government Street
Pure Irish Linens of Every Description
Doilies, Pillow Slips, Towels, Handkerchiefs, Tea Cloths, Bureau Scarves, Tea Napkins, Tablecloths
NOTHING BETTER FOR A GIFT
Pure Irish Linen by the yard in the following widths: 18, 20, 36, 40, 45, 54, 72 and 90 inches
Inspection Cordially Invited

THE POSY SHOP
Members Florists' Telegraph Delivery Association
FLOWERS—Their fragrant beauty conveys your message best; cheer to the sick, hope to the sad, love for the loved ones.
Victoria's Flower Phone, 1001 We Aim to Please 613 Fort Street

Colds Should be avoided. Wear suitable warm clothes. Rain Capes for Boys and Girls. Reefer Overcoats and Suits for Men and Boys.
1314 Broad ARTHUR HOLMES Phone 4211

VELVET Ice Cream Bricked → It's One Dessert Enjoyed by All
Velvet Phone 1782
1311 Broad St. Northwestern Creamery, Ltd. 1311 Broad St.

B. C. CHIROPRACTIC DEFENCE LEAGUE
517 Central Building Tel. 999
TONIGHT, 8 o'Clock
Mass Meeting
of
Protest Against Prosecutions of Chiropractors.
Resolutions Supporting the Chiropractic Bill.
Alexandra Ballroom

Best of all Skin Cleansers

ONE of the greatest skin specialists recommends the following treatment to ensure a clear, healthful skin and complexion:
"Instruct all your patrons to wash the face at night before retiring; and to do this thoroughly not as a mere habit, but as a health rule of absolute necessity. To carry out this fully, have the patron use a neutral, clean soap."
Plantol
The Fruit and Flower Oil Toilet Soap
is made from pure cocoanut and palm oils, two of the greatest cleansing and purifying agents for the skin known to science, and is specially recommended as the best of all toilet soaps for the complexion.
Sold by all grocers and dept. stores
LEVER BROTHERS LIMITED, TORONTO 207
Plantol Toilet Soap
Made only from Fruit and Flower Oils

Gold Brooches at $5.00

Some strikingly attractive designs are shown in this display of reasonably priced gold brooches. They are set with such stones as amethysts, aquamarines, turmalines, either alone or in pearl combinations.

W. H. WILKERSON

"At the Sign of the Big Clock"

Jeweler and Watchmaker. New Address: 647 Yates Street

New Onyx Street Shoes

The name "Onyx" on a pair of shoes is a guarantee that you will find the fit and wearing qualities superior in every way. The smartness of the styles is unmistakable.

TWO STORES—1803 Douglas Street and 1621 Douglas Street

MUTRIE & SON

WOOD WORK

We make anything in woodwork from bedroom suites to kitchen stools. We want your orders so as to employ more disabled men. Give us a trial.

The Red Cross Workshop

514 Fort St. (Below Government) Phone 2169

WHY SHOULD I GIVE?

1. Because I am dependent on the community for many of the advantages I enjoy, and in turn I have an obligation to help make this a better place in which to live.

2. Because the agencies included in the budget are making practical application of the highest of ideals.

3. Because in giving to the Community Chest I am assured of the worth and efficiency of organizations included in the budget and I can give with the feeling that I am taking a very real part in a full-rounded programme of community betterment.

4. Because the Community Chest is not charity but insurance—a plan making it possible for all of us to share otherwise unbearable burdens.

5. Because unorganized and spasmodic distribution of gifts to the needy can never bring permanent cure of the ills that are such a constant drain on society.

6. Because too much time has been taken up by each agency in an effort to secure funds.

7. Because never before has the full bill for the community's welfare activities been presented at one time so as to make it possible to give intelligently and wisely.

ONE DRIVE FOR ALL ONCE A YEAR, NOV. 11-18

OH! DRIVE THAT CHILL AWAY

With a Perfection Oil Heater. It makes chilly rooms comfy; it is portable; it is inexpensive to operate; it is satisfactory; it is cheap. $9.25, $10.25; $13.00. R. A. Brown & Co., Douglas and Johnson.

Tries to Sell Baby

BUDAPEST, Nov. 6.—A woman was arrested in the poultry market here while trying to sell her six-month-old baby. Evidently in despair, she offered the child on her arm for the price of a goose.

To all Housekeepers:

Your postman will deliver you a

Maple Leaf Coupon

Be on the lookout for it. Read it carefully — and take it at once, to any dealer who displays our sign reading: "We redeem coupons for Maple Leaf Matches."

We urge you to examine and test these extraordinarily good and reliable matches by the side of others. You will thereafter always

Ask for them by Name

It is your safeguard

The Canadian Match Co. Limited
Toronto MONTREAL Winnipeg

COSTUMES READY FOR FALL CARNIVAL

Great Care Shown in This Branch so as to Have Artistic Blending for Coming Function

Within the next few days it is anticipated that all the costumes for all the participants in the Fall Carnival to be held under the auspices of the Great War Veterans' Association at the Royal Victoria Theatre will have been completed so that one or two full dress rehearsals can be held before the opening performance, November 9.

The first performance is billed as army and navy night. There has been a big booking of seats by military men stationed in Victoria and by naval men of the visiting ships, and the sale of tickets indicates that there will be a crowded house for each of the three nights and for the Saturday matinee.

Photographs taken of some of the scenes in the big production, for which the performers have their costumes, show a wonderful variety of gorgeous and artistic dresses. Many have been secured from Eastern Canada, but some of the most beautiful and tasteful of the many wonderful dresses to be worn in the performance have been made in Victoria by the performers themselves, who have shown highly commendable artistic taste.

Careful attention has been given to color blending so that there shall be no bizarre harsh effects, which could easily spoil a performance on such great lines, and to this end attention has been given to the illumination.

The specially-built stage is also constructed so that the big scenes; and especially the one in which the whole seven hundred performers appear at the same time, can be presented so that none of the beauty of arrangement and design is lost.

It is pointed out that the day before the performance the thousands who have already purchased tickets can, by presenting them at the box office of the Royal Victoria Theatre, make arrangements to reserve a seat for a given one of the performance, failing which they will have no choice of seats.

There are also one or two boxes still left which can be reserved at the Empress Hotel news stand.

TO PROMOTE ENTENTE

Canada-France Society Will Have Group in Victoria—Organization Meeting Last Night

Following the lead of most of the other big cities of Canada, Victoria is to have a Canada-France Society, devoted to the mutual interests of the two countries. A meeting was held on Saturday evening at the Empress Hotel for the purpose of discussing organization, and under the chairmanship of Mr. Justice Gregory the preliminary steps were accomplished in the formation of a committee composed of Major Longstaff, Mme. Holden, and Mme. Sanderson, who have been assigned the work of drawing up the constitution. Other than Mr. Justice Gregory, who defined the objects of the organization, which are the furtherance of all that tends to promote sympathy and understanding between Canada and France, the speakers at the meeting included, Mme. Sanderson, Rev. Dr. Clay, and Major Longstaff, all of whom heartily endorsed the proposal to form such a society.

The committee will report at a later meeting of those interested A large number of names of people who wish to become members has already been listed, and there is evidence of a really live sympathy in the enterprise which is being launched in the interests of the development of the intellectual, artistic, literary and commercial entente of the nations.

QUEEN ALEXANDRA REVIEW HOLDS VERY SUCCESSFUL BAZAAR

The Queen Alexandra Review, No. 11, W. B. A., held a most successful bazaar on Thursday afternoon and evening, November 2, in the K. of P. Hall. There was a splendid attendance and a substantial sum was netted for the Review funds.

Mrs. Lilian P. Hodgson, Provincial Commander, who was making her first appearance in public since her recent serious illness, was welcomed by Mrs. Galbraith, after which Mrs. Hodgson, P. C., in a few well chosen words formally declared the bazaar open, whereupon the Commander, on behalf of the Review, presented her with a beautiful bouquet of carnatione and chrysanthemums.

The daintily arrayed booths vied with one another for first place, among which were the fancy work, convenned by Mrs. Bloor, jr., assisted by Mrs. Keating and Miss Reid, who also had charge of the doll contest. The name of the doll, presented by one of the leading physicians of the city, was correctly guessed by Miss Cummings, one of the nurses in the Royal Jubilee Hospital. The plain sewing, convenned by Mrs. F. W. Lang, assisted by Mesdames Hunt and Hall, and the home cooking which was appetisingly arranged by Mesdames Hoey and Campbell, were splendid successes.

The white elephant, which was a source of amusement and curiosity, throughout the bazaar, proved to be a brilliant idea, and was supervised by Mrs. Roberts, assisted by Mrs. Gaetz, while the younger element displayed much interest in the bran-tub, where Mrs. Ainsworth-Ball and Mrs. Ackerman convened.

Mrs. Henry Ball convened the candy booth and was assisted by the Misses Crombie, Stephen, Ball, and Hallam, all members of the W. B. A. girls club.

Mrs. Ricketts and Mrs. Bloor, sr., made very delightful hostesses in the tea-room, where they were ably assisted by Mesdames Rhombough and Kerr.

Mrs. Galbraith, Commander, welcomed the guests, among whom were Mrs. Wall, Commander of Victoria Review, No. 1, and Mrs. Stephen, of Royal Review, No. 18.

During the early hours of the evening, Helen, the pretty little daughter of Mrs. Todd, presented Mrs. Switzer, one of the marathon runners, who is leaving for California, with a beautiful bouquet of flowers, to which Mrs. Switzer responded.

After the regular meeting, held from 7:30 to 8:30, an informal programme was carried out, those taking part being Mrs. Roberts, Mr. Ogilvie, Miss Alva Ball and Mrs. Ogilvie. Tea and cake were served, and an informal dance brought a most successful affair to a happy conclusion.

PLASTIC SURGERY DEMONSTRATED BY LIVING EXPONENT

Edna Wallace Hopper, famous actress of a generation ago, has "come back" in a most amazing fashion. She is scheduled to appear at the Royal Victoria Theatre in the near future, when she will tell all about it. Her rejuvenation through cosmetic surgery will interest every woman the world over, for although plastic operations are not new, this famous actress is among the first, if not the first, to tell the public exactly what happened.

Fathers and mothers will remember Miss Hopper, former wife of the actor, DeWolf Hopper, as the original Florodora, many, many years ago. Miss Hopper scored a big personal success while playing with Lillian Russell in the light opera "La Belle Helene," in 1899, and was the first musical comedy or light opera star in the history of the New York stage to appear in silk tights, a thing that shocked the theatregoers of that day.

Her coming to Victoria is to be in connection with the actual motion pictures of her experience and transformation from a woman of sixty-two to a young girl of nineteen. Although she feared the operation at first because of the terrible disfigurement that would result from a "botched" operation, she determined to have a motion picture made of the whole process as a matter of scientific record. Miss Hopper, who says she is still very young in body and spirit, has declared that when the time comes she will be willing to submit to experiments in the replacement of important glands in the body at the hands of competent surgeons. "I believe that plastic surgery is a boon to women and that it is the greatest contribution to her that science has made," she says.

POLICE BALL IS TO BE HELD THIS MONTH

Big Annual Function Will Take Place on November 24—Tickets Are Now on Sale

That outstanding annual social function, the police ball, will shortly take place. It is to be held in the Armories on the night of November 24, and tickets are already on sale at police headquarters and by Constable Palmer.

The fine dancing floor laid down last year at the Armories especially for the police ball will be found this year to have been considerably improved through constant use.

Provision is being made for 2,000 dancers, as the police ball is always largely attended. Special traffic regulations will ensure absence of confusion or congestion in connection with the motor cars bearing the dancers to and from the Armories.

The refreshments are under the charge of Mr. Andrew Hill, while the huge hall will be decorated under the supervision of Mr. George Richards.

The function will be under the distinguished patronage of the Administrator, Chief Justice Macdonald, and Mrs. Macdonald, Premier Oliver and Mrs. Oliver, His Worship Mayor Marchant, and the Board of Police Commissioners. It will be under the auspices of the Victoria Police Mutual Benefit Association, which will benefit by the proceeds. The police are hopeful that the attendance records of past years will be surpassed.

HONORS BIRTHDAY OF BRITISH COLUMBIA

Lady Douglas Chapter, I.O.D.E., Will Celebrate Anniversary by Holding Tea at Empress Hotel

The Lady Douglas Chapter, I. O. D. E., is having a tea at the Empress Hotel ballroom on November 20, to celebrate the birthday of British Columbia. It was a great event 84 years ago when Governor Douglas, accompanied by Mr. Justice Mathew Baillie Begbie, who had been appointed by a commission under the Queen's hand, as judge of the Supreme Court of the colony of British Columbia, which had only recently been established by virtue of a special act of Parliament, and by Chartis Brew, the police magistrate, proceeding to Fort Langley, then the presumptive capital of the new colony. There, in front of the fort buildings, though within the palisades, Governor Douglas publicly proclaimed the colony, swearing in the above officials to their several offices with the attendant pomp and formalities.

And so the legislative birthday of British Columbia was complete. Mr. Douglas was made governor of the new colony on November 19, 1858.

Before the colony was proclaimed the Governor had fixed upon Langley, a level country belonging to the Hudson's Bay Company, around the fort, as the capital of British Columbia; but Colonel Moody, R.E., who had come out with a corps of four hundred Royal Engineers to assist in protecting and advancing the country, and had a dormant commission as lieutenant-governor in case of the prolonged absence, illness or incapacity of the Governor, at once opposed the selection of Langley as being on the wrong bank of the river, and unsuitable from a military standpoint.

The sequel may briefly be told. Queensborough, or New Westminster, was finally fixed on as the capital of British Columbia, and on November 19, 1866, the union of the two separate colonies under the name of British Columbia was accomplished and proclaimed, and the capital changed from New Westminster to Victoria.

4 out of 5 wait too long

Bleeding gums herald Pyorrhea's coming. Unheeded, the price paid is lost teeth and broken health. Four persons out of every five past forty, and thousands younger, are Pyorrhea's prey.

Brush your teeth with

Forhan's FOR THE GUMS

More than a tooth paste —it checks Pyorrhea

35c and 60c in tubes

BURBERRY COATS

Gordon Drysdale LIMITED

OPEN ALL DAY WEDNESDAY

GOSSARD CORSETS

The New Burberry Coats Have Many Distinctive Features

For motor, steamer or town wear we strongly recommend Burberry Coats. Their individuality is only enhanced by the many distinctive touches, the fine tailoring and superior quality fabrics which are used in their making. Neither too light nor too heavy, they will give an extraordinary amount of wear.

FABRICS

The new fabrics include plain tweeds, Lovat mixtures, line check tweeds and camel hair plaids.

BUTTONS

Plain bone or leather buttons are available.

LININGS

Silk shoulder linings with attractive storm cuffs in the sleeves.

TAILORING

Patch or slit pockets, plain or oversewn seams, strap wrist or cuffs.

Prices from **$55.00, $65.00** to **$69.50**.

Jaeger Pure Wool Goods Are of British Manufacture

HERE ARE SOME OF THE LINES WE CAN SHOW YOU

FOR WOMEN

Women's Pure Wool Jaeger Sweaters, in pink, black, fawn and tan. There are roll collar and tuxedo styles with patch pockets and sash belts.

Jaeger Pure Wool Tams, for women and girls. These are in two, three and four color effects with blue, rose, green, brown, green and grey predominating, and are finished with tassel on top.

Women's Jaeger Pure Wool 1-1 Ribbed Hosiery, women's black seamless hosiery with self stripe and plain nigger brown and navy hosiery with seamless toes and heels.

Women's Camel Hair and Pure Wool Jaeger Gauntlet Gloves. These are in white with cuffs trimmed in camel shade. Women's short gloves with plain or brushed finish in beaver shade.

Jaeger Pure Wool Scarves—These are in plain colors or with plain color centres and contrasting striped ends; are in saxe, navy, mauve, old rose, brown, white, natural, grey and black. The best and most attractive scarves we have ever had.

FOR CHILDREN AND INFANTS

Jaeger Pure Wool White Gauntlets, camel shade gauntlets, fawn, brown and heather mixture gloves.

Jaeger Pure Wool Goods for Infants include—

Kid Shoes lined with Jaeger pure wool. Sizes 2 and 3.

Caps in all white or trimmed with pink and blue.

Bonnets, all white or trimmed with pink and blue.

Jaeger Pure Wool Jackets, in plain white or pink and white. Sizes 2, 4 and 5.

WOMEN'S AND CHILDREN'S JAEGER PURE WOOL UNDERGARMENTS

We now have a full range of these wanted garments and are ready to attend to all requirements.

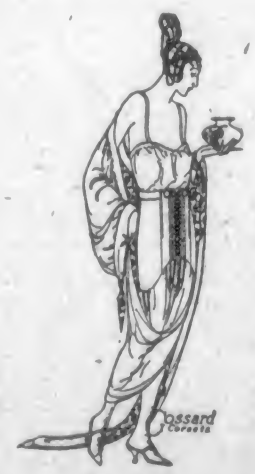

Gossard Corsets for the Tall Heavy Figure

Gossard Front Lacing Corsets will smooth the woman of large proportions to a gracious and dignified figure; the hips and thighs are restrained with gentle firmness.

Here you will find a Gossard Corset designed to fit your very own figure. Understanding your type is one of the most important aids to beauty; the Gossard Corset suited to your type will give the necessary support in order that your proportions will be correct. Gossard Corsets are modestly priced from **$2.50** a pair up.

Telephone 1876 Blouses and Corsets 1878 1211 Douglas Street First Floor 1877

Everything for the Skater and the Hockey Player

Boots, skates, sweaters, hockey sticks, pucks and complete team uniforms—there is a selection at this big Sporting Goods Store that ensures a satisfactory choice being made at almost any price you wish to pay.

We have just installed a new skate sharpening machine. It sharpens skates perfectly. Price, pair, 25¢

Peden Bros

BICYCLES, SPORTING GOODS, TOYS

719 Yates Street Phone 817

SPORTING NEWS

Victoria All-Stars Decisively Defeat Ladysmith Eleven

Coal Miners Suffer First Lacing of Season at Royal Athletic Park—Contest Was One of Best Soccer Matches Played Here for Long Time—Local Squad Performed Well

THE Victoria All-Stars, the soccer aggregation captained by Bob Whyte, took a fall out of the football boys from Ladysmith yesterday afternoon when they trimmed and outplayed the visitors, the final score reading in favor of the local eleven by 4 goals to 2.

Over a thousand football enthusiasts wended their way to the Royal Athletic Park, the scene of the intercity contest. The proceeds of the engagement were applied to the Citizens' Muir Fund, which is being raised to assist Billy Muir, the popular local athlete, who is making a strenuous fight towards recovery from an accident received last Summer.

The matinee engagement produced a brand of soccer which has been rarely seen in the city, and it will likely go down in football annals as the best game in Victoria this season.

The play was fast during yesterday's match, and both squads seemed to be in fine fettle. The visitors had the misfortune to lose the services of their captain, J. Orr, who was hurt about 30 minutes before the final whistle sounded. The Ladysmith men felt his absence keenly, and, of course, the local footballers took advantage of this fact and scored several goals during the time that he was not on the field.

Started Off Well

The Ladysmith players started in to play as though they meant business, and they played a splendid game throughout the opening half. Their performance was a direct comparison to the Victoria All-Stars, who took a little longer to get going owing to the fact that they had not been playing together in a game before. The visitors, who are leading the Up-Island Soccer League, have had an unbroken record of victories thus far, but yesterday the Capital City's representatives showed them a thing or two.

Victoria's team put up a stellar style of playing, and especially in the second period were they at their best. In fact, at times the locals were playing rings around the folks from the Coal City, and the latter crew realized that they were beaten. They did not relax in their efforts, however, but played on and kept the All-Stars on the go the whole time. But, at that, the Victoria players decisively outplayed their opponents.

Ladysmith obtained the down-grade for the first half, and this aided them slightly. The visitors pressed the local defence severely all through the 45 minutes, the local man playing more of a defensive than an offensive game. The Coal City boys seized a splendid chance, but the ball hit the cross bar and bounced over it. Shrimpton, the All-Star goalie, saved another effort, and pushed the ball behind the line. The visitors secured several corners, but could not utilize them for anything worth while.

Archie Muir Scores

The home eleven registered the first tally. Archie Muir was responsible for the score. The ball was in midfield when Muir perceived a fine opportunity to break through, and he did. After eluding the visiting backs, Muir had only Boyd, the Ladysmith goalkeeper, to beat. Boyd did the only thing he could do, and came out to meet Muir. The latter avoided him and kicked the ball into the empty net.

The score was even a few minutes before half-time. Bob Whyte made this possible. The Ladysmith boys were approaching the All-Stars' net, and passing the local captain, kicked the ball towards Shrimpton. The Victoria goalie, in order to save, threw himself on the ground and hugged the ball. Whyte, apparently trying to prevent a score, went to Shrimpton's aid, but the ball rolled off of Whyte's boots into the net, and the Ladysmith boys felt better.

For the first half hour in the second half play was comparatively even. But from that time on the Victoria folks had the better of the contest. Time and time again the All-Stars outwitted their Up-Island opponents, with the result that victory became theirs. H. Cummings, who plays outside right for the Garrison team in the city, started things moving when he scored a goal by a long kick from the side line about thirty yards from the net. Boyd, the opposing goalie, was all ready for the shot, but unfortunately his feet went from under him and he found himself sitting on the ground while the ball bounced over his head into the cage. Victoria was now one tally to the good.

Let's Make It Three

"Why not make it three?" was the command issued from the stands to the home soccerites, and the instructions were carried out to the letter. The Ladysmith Club broke through and pressed the All-Stars severely for several moments, Shrimpton doing heroic work between the posts. Whyte got the ball, passed it to Jimmie Allen, who sent it sailing over to H. Cummings on the wing. He shot it over to Archie Muir, who was standing near the goal mouth, and the latter kicked it into the basket. The excitement was intense, and the spectators were becoming hoarse with joy and enthusiasm.

The Ladysmith aggregation succeeded in securing a foul near the All-Stars' goal. The ball was kicked towards the goal, but Shrimpton saved in the nick of time and banged it back onto the field. The visitors' forwards lost no time, and drew the local goaltender out of the net, with the result that Davies, with a swift shot, planted the ball between the posts for the second and last counter that the Ladysmith men were able to mark up.

Cummings and Cummings worked a neat stunt towards the end of the engagement. H. Cummings, on the wing, secured the ball and centred to Johnny Cummings, who, in front of the Ladysmith cage, headed the ball into the goal for the final tally of the afternoon. Boyd tried to stop this score, but he failed to get his hands on the ball, which sailed over his head into the net. The Victoria boys made several more valiant attempts to again break into the score column before the game ended, but without success.

Played Well Together

The Victoria All-Stars showed up well, and the players performed splendidly in combination tactics. Archie Muir and H. Cummings were easily the pick of the forward line, while the defence man played a good game. With Shrimpton in goal, and Bob Whyte and Harry Copas in front of him, it is easily understood why the visiting footballers had such great difficulty in getting the ball into the home boys' goal.

Several of the Ladysmith men shone, the best player undoubtedly being Davies, who kept the local players guessing not a few times. If the visiting goal custodian had been able to hang on to himself, he might have been more effective. The team showed some splendid combination work, while a couple of the more experienced players delighted the spectators by their undisputed ability.

The game was refereed by Pearson.

The teams follow:

Victoria—P. Shrimpton; Bob Whyte and H. Copas; J. Allen, Swaston, A. Potter; H. Cummings, G. Allan, J. Cummings, A. Muir, Clarkson.

Ladysmith—A. Boyd; J. Lapsanky, A. Anderson; A. Sharp, J. Orr, A. Battie; F. Strang, A. Strang, M. Davies, A. Mathieson, T. Travis.

BILLY MUIR BENEFIT GAME ATTRACTS OVER A THOUSAND

VARSITY RUGGERS WIN FROM EDMONTON

VANCOUVER, Nov. 6. — Edmonton "rep" players lost their second Rugby game in Vancouver when they met defeat by a "rep" team from the B. C. University today. The score was sixteen points to nothing. It was a fast and splendidly contested game, played in ideal weather before a big gathering of fans. The Varsity players were heavier and faster than the visitors, who maintained, however, throughout a fine combination and displayed a finesse in the strenuous pastime which brought cheer after cheer from the crowd.

HOLED IN ONE IN GOLF COMPETITION

F. COLDWELL HITS WONDERFUL DRIVE AT MACAULEY

First Competitions of the Club Prove Great Success With Full Turnout

Playing in the competition, F. Coldwell made the eighth hole in one. This is a 250-yard hole with a ditch guarding the green to be carried. This is the second "hole in one" at the Macaulay Point course in three days.

There was a good turnout of members and their friends at the Macaulay Point Golf Club yesterday when the first club competitions were played. The course was in good condition for play and the weather nicely suited to the game, which helped to make the event successful. A Burns was the winner in the men's competition, with the excellent score of 69, nine strokes better than the runners-up, H. M. S. Bell and E. Davidson, who tied with 69 and will play off for the prize.

A tie also resulted for second place in the ladies' competition between Miss E. Edwards and Mrs. Creffield, the winner being Miss Douglas. The full scores follow:

Men's Competition

A. Burns	60
H. M. S. Bell	69
E. Davidson	69
F. W. Coldwell	74
En.-Lieut. Stephens	75
Major D. Sisman	76
Gen. J. Ross	77
Major Eaton	77
G. Jones	78
G. Beveridge	78
D. Fraser	78
G. Creffield	80
W. E. McIntyre	81
G. Kumer	81
G. Rasmussen	81
W. Christopher	82
R. E. Webb	83
J. R. Macintyre	85
C. Prescot	66
H. Law	88
E. Raybone	90
G. Macbeth	92
Capt. H. L. Robertson	92
M. H. Hurley	93
C. V. McConnell	94
A. R. Wolfenden	100
Col. Drum	105
Rev. F. Chapman	120

Ladies' Competition

Miss Douglas	87
Miss E. Edwards	90
Mrs. Creffield	90
Mrs. Roberts	102
Miss Morris	111
Mrs. McIntyre	111
Mrs. M. E. Blankenbach	164
Miss M. B. Blankenbach	126

GRASS HOCKEY MATCH IS WON BY VICTORIA

Local Club's Mixed Team Scores Four Goals to Four—Some Future Events

DUNCAN, Nov. 6.—The Victoria Grass Hockey Club's mixed team won their match here today against the Duncan team by sight goals to four. The goals for the visitors were made by Bunting (6), Bredin and Muncy, and those for Duncan by Dobbie (2) and Tyson (2). Miss Rooms played a fine game at halfback for Duncan and Denny also was conspicuous.

The South Cowichan ladies' team will play the Victoria ladies' team in Victoria next Saturday, and on the following Saturday the Victoria mixed team is playing at Salt Spring. On December 9 Duncan is bringing down both a ladies' and men's team. Practices will be held here on Wednesday and Saturday.

PARKDALES MAINTAIN UNDEFEATED RECORD

TORONTO, Nov. 6.—The Parkdale Canoe Club maintained its undefeated record in the senior Ontario Rugby Football Union today when they defeated St. Brigid's, of Ottawa, by 10 to 3, thereby scoring their fifth successive victory in the league this season.

HERALD ROAD RACE WON BY FRANK ZUNA

HAMILTON, Nov. 6.—Frank Zuna, of Newark, N. J., won The Herald road race around the bay, a distance of twenty miles, this morning, in one hour and 51 minutes flat. James Bellow, of Toronto, was second in 1:53:01.

BASEBALL EXCHANGE

MILWAUKEE, Nov. 6.—"Wild" Matthews, outfielder of the Milwaukee American Association baseball team last season, has been sold to the Philadelphia Athletics in exchange for two players and a financial consideration.

The deal transfers to the Milwaukee team Dave Keefe, pitcher, and Frank Colloway, infielder.

TIRE SPECIAL

30 x 3½

$9.00

If you can use a tire of this size, here is your opportunity to get a complete new set at very little more than one-half of the ordinary price. See the "Pathfinder" Tire here today.

WEILER AUTO SUPPLY HOUSE

Douglas St. at Broughton (New Otto Weiler Building)

TELEPHONES: Office, 659; Battery Dept., 669; Night Phone, 68

If It's Skates and Boots You Want

We have got them.

Johnson at Broad Phone 7781 **JIM BRYANT** "The House of Service" Gasoline Station

CAPETOWN WINS RUGBY MATCH

SAILORS DEFEAT V.I.A.A. FIFTEEN BY SIX TO NOTHING

Game Was Fast, With Forward Work Conspicuous—Two Tries in Second Half

The Rugby fifteen of H.M.C.S. Capetown won from the V. I. A. A. yesterday afternoon on the Oak Bay ground by six points to nil. The sailormen showed that they have a good team capable of playing a fast, snappy game, and that all they need is practice to make a really good Rugby fifteen. Unfortunately rugby practice on a warship is out of the question, and, considering that the Capetowns had had no opportunity of even kicking a ball about for two months, their last game having been played in Bermuda, they made an excellent showing yesterday against the hard-fighting V.I.A.A. representatives.

The naval side fully deserved their victory and there was nothing fluky about the result. It was expected that superior lasting power on the part of the local team would be manifested before the end of the game, but this hardly proved a correct supposition. The sailors lasted well right to the end of the game and were doing most of the attacking in the second half.

There was a strong wind blowing down the field, which made quite a difference to the play and made it very hard to get any length against it in kicks to touch. The sailors were playing with the wind against them in the first half and managed to keep their line intact, nothing being scored in this half. In the second half they showed superior speed and made better use of their openings than the V.I.A.A., and this gave them the game.

Nothing Spectacular

The game was fairly fast all through, although there were no spectacular runs by the three-quarters, and the ball traveled from one end of the field to the other fairly frequently and speedily. Not long after the start the Capetowns were nearly in when Huxtable's kick was blocked near his own line and he just managed to win the race for the ball and touch down.

The Navy stayed at the V. I. A. A. end a considerable while before the V. I. A. A. worked the ball back to the other end, where it made but a short stay before the home goal was again in danger, and the sailors were awarded two free kicks in quick succession near their opponents' line. The wind made dropping goals far from easy, or one of these kicks might have been fruitful. The Navy had an anxious time in their turn soon afterwards when the ball was worked right up to their line, and, after the referee had disentangled the bunch of men who fell on the ball, a scrum five yards out was given, the Navy being forced to touch down immediately after.

The V. I. A. A. continued to press, and were in their opponents' twenty-five when the whistle went for half-time.

The game had hardly been resumed five minutes when the Capetowns registered the first score of the match resulting from a good run by Oswald who gained the try. Ross tried the kick at goal but failed to convert. The V. I. A. A. came back with a strong attack, chiefly through forward work. They were awarded two free kicks in quick succession, but the ball was quickly taken to the other end, and the V. I. A. A. had to touch down. The V. I. A. A. forwards, headed by Pendray, soon had it back again, and the Navy had to touch down in their turn.

Several Close Calls

There followed a determined attack by the sailors who were very nearly across with a forward rush and a good kick to touch, but the V. I. A. A. were fighting hard and took the leather back to the twenty-five yard line. The sailors got possession again and a fast follow-up nearly resulted in a score when a naval player kicked the ball behind and just failed to touch down.

The wind was hampering the V. I. A. A. fullback, who could make no ground with his kicks, and before long the Navy pressed their attack right home and gained another try, Southern doing the trick. The kick again failed, and five minutes afterwards the whistle went for time. The game was well refereed by D.P.O. King, of the warship, and the teams were as follows:

H.M.S. Capetown—Fullback, Telegraphist Ackroyd; three-quarters, Sergt. Bully, Mr. Armitage, Mr. Brownrigg and Telegraphist Rosenthall; half-backs, Ldg. Seaman Tregidgo and Signalman Rees; forwards, Mr. Oswald, Chief Shipwright Southern, Pte. Healy, Stoker Sacks, Telegraphist Lloyd, Able Seaman Gifford, Stoker P.O. Wark and Telegraphist Edwards.

V. I. A. A.—Fullback, Huxtable; three-quarters, Champion, Dunn, McLellan and Passmore; half-backs, McCrae and Colman; forwards, Blyth, Broadbelt, Beales, Davies, Colpitts, Cromp and Pendray (capt.)

A collection was taken up for the Muir fund which realized $10.72.

UP-ISLAND SOCCER

NANAIMO AND LADYSMITH PLAY TO A DRAW

One Goal—All the Score in League Game—Students Beat the Granby Juniors

LADYSMITH, Nov. 6.—The scheduled football game between Nanaimo City and Ladysmith was played off before a large crowd of spectators on the local grounds on Sunday afternoon, neither team being able to better the score of 1-1. The teams were very evenly matched and the play was most interesting. Davies scored the only goal for Ladysmith after a brilliant rush and a shot that completely baffled the Nanaimo goaltender. Although considerably weakened by the loss of two players, Ladysmith showed itself to be equal to the Nanaimo team even then. Boyd, formerly of the Cumberland eleven, proved of sterling value, making many excellent saves when the Nanaimoites pelted Ladysmith with shots. Nanaimo scored its goal during the second part while a squabble was taking place near the goal.

On Thanksgiving morning Students A team met the juvenile Granby team and inflicted a defeat by a score of 1-0 on the Ladysmith field. The Granby team carried much more weight than the locals, but the latter made up for that by speed. The Students A have been strengthened up considerably by the addition of new players and they hope to carry off all honors in the future games.

SAANICHTON WINS BASKETBALL GAME FROM THE COLONIST

The Saanichton Athletic Association staged a good game of basketball on Saturday night, when the senior team played a quintette from The Colonist staff. Play was lively from the start and at the end of the first period Saanichton was in the lead. Despite good work by the visiting team, the home team retained the advantage, and at the close of the game the score stood at 24-19 in favor of the latter.

Saanichton line-up—E. Buckle, A. Buckle, J. Lennon, P. Lennon and W. McNally.

A large crowd of interested spectators was on hand to encourage the players. At the end of the basketball game a number of the guests engaged in a game of military five hundred and this pastime occupied the attention of all until supper was served.

Ten tables were occupied in the game and the winners of first prizes, table No. 9, were N. Grice, C. Gosling, P. Turgoose and A. Hydes.

Table No. 5 was awarded the consolations, the players at this table being S. Sluggett, R. Michsil, W. McNally and E. Buckle.

NEWS OF THE QUOITERS

Three more games were played on Saturday before the usual number of spectators, McCaig, D. McMillan and A. McMillan being the winners. The draw in the semi-final was made after the games were finished and will be played next Saturday: D. McCaig vs. A. McMillan, and D. McMillan vs. J. Leiper. S. Alexander will handle both games. The prizes for this competition will be on view at the Willows next week.

VICTORIA GOLF CLUB

The ladies' monthly medal competition of the Victoria Golf Club will be held on the Oak Bay links today.

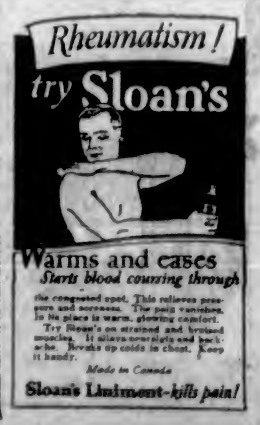

FITZ'S PLAY DRAW WITH THE TOMMIES

WEDNESDAY LEAGUE SOCCER PROVES EVEN CONTEST

Garrison Ties the Score in the Last Few Minutes of Play With Penalty Goal

At the Royal Athletic Park yesterday Fitz's and Garrison played to a two-all draw, but not until within ten minutes of full time did the Tommies tie the score, and this from a penalty kick taken by Cummings.

The game, which started away with a rush, was fast from the start to the sound of the final whistle. From the start the Garrison defence was called upon to stave off the attacks of the fast opposing forwards, and Biss, in goal, spent a few anxious moments in saving the attempts of his opponents to break into the score column.

This attack of the Tommies' goal did not last very long before Fitz's defence was called upon to do some work to prevent the Tommies from booting the pigskin into the net. The Garrison found the opposing defence on the alert, and all their attempts to score were cast aside either by the backs or the net custodian.

The play for the better part of the first half was from one end of the field to the other, with both teams missing some good chances. On one occasion the Tommies had an open goal and one of their men was in possession of the ball, but, instead of placing his shot in the net he sent the pigskin flying over the crossbar, and this opportunity of scoring was wasted. Fitz's forwards, too, missed some good chances to score on similar occasions.

The First Score

With about ten minutes to go for half-time the Tommies put up a heavy bombardment of the opposing goal and were finally rewarded with a goal. After taking the ball well down in the opposing territory the half-back passed to one of the forwards, who in turn passed to Ward, who with a low shot beat Jasper, the opposing net custodian, for the first tally of the day. From then on until half-time Fitz's were pressing the Garrison goal heavily, but when the whistle sounded for half-time the score was 1-0 in favor of the Garrison.

With the rest period over, Fitz's came back strong and attacked the Garrison goal heavily, and were finally successful in getting a goal, when they were awarded a penalty. One of the Garrison players handled the ball in the forbidden area, and Gibson took the shot and scored. With the score tied both teams fought hard for the lead, and finally Fitz's went ahead. Pocock, on a pass from one of the forwards, beat the opposing goalie with a low shot in the corner of the net, leaving him helpless to save.

Being on the top end of the score seemed to give Fitz's team all kinds of extra pep and they put up a heavy bombardment of the Garrison goal, and only good defence work on the part of the Garrison backs saved them from an early defeat. The play went from one end of the field to the other, with each team having an occasional breakaway. With about ten minutes to go, the Garrison came back strong, and the opposing backs were given quite a warm time in staving off their attacks.

Score From Penalty

At last the Garrison broke into the score column once more, but this time from a penalty kick. One of Fitz's men, in endeavoring to clear, had the misfortune to let the ball hit his hand in the forbidden area. Cummings took the kick and scored with a stinging low shot in the corner of the net, leaving Jasper, the opposing net custodian, helpless to save.

With the score tied both teams tried hard to get a lead on their opponents, but, when the final whistle sounded, the score was 2-2.

Oliver refereed and the teams took the field as follows:

Fitz's—Jasper; Grimes and Gibson; Warren, Sharrock and Robbins; Sharcott, Erskine, Dobbie, Robinson, and Pocock.

Garrison—Biss; Henry and Armstrong; Mitchell, Moore and Grieves; Cummings, Kemp, Coulter, Ward and Hussleton.

STANDING OF TEAMS IN SOCCER LEAGUE

The Wednesday Soccer League standing up to and including yesterday's game is as follows:

	P.	W.	L.	D.	Pts.
Weller's	5	2	1	1	7
Garrison	6	2	2	2	6
*Hudson's Bay	6	1	6	6	4
Fitz's	5	0	2	3	3

*Hudson's Bay lost two points for playing an ineligible player.

INTERMEDIATES WIN MATCH AT COWICHAN

Local Rugby Team Scores Seven to Nil—Schoolboy Halfback Is Shining Light

DUNCAN, Nov. 6.—The rugby match played here today between the Victoria intermediates and the Cowichan "A" team was won by the former by seven points to nil, the visitors scoring two goals, a penalty and a field goal. Both were scored in the first half. The game as a whole was fairly even, though the Victoria backs got the ball more often than the opposing line. The tackling and marking of the Cowichan backs was very good, otherwise the Victoria players would have been over more often in all probability.

MacNaught, who has been out of the game some time owing to heart trouble, had a tryout at full back, but had to retire owing to a recurrence of the trouble. Cowichan were playing three schoolboy players, all of whom shaped well, noticeably Reggie Roome, who, at scrum half, played the best game of the side.

The match was refereed by J. B. Acland, and the teams were as follows:

Cowichan—Full back, MacNaught; three-quarters, Forrest, Hilton, Young and Edwards; half backs, Roome and Hickman; forwards, Topley, Girome, Smyly, Stephens, Olson, Mellin, Brookbank.

Victoria Intermediates—Full back, Gilmer; three-quarters, Watson, Scott-Moncrieff, Hannington, Johnstone; halves, Knapton, Bond, Cowley, Nachtrieb, Mooney, Raybone, Christie, McLaughlin.

BARNEY OLDFIELD IS POSSIBLE HEAD OF NEW ORGANIZATION

NEW YORK, Nov. 6.—Automobile racing drivers are planning a national organization in the United States, headed by a director with authority to protect their interests, such as is held by Commissioner Landis in baseball.

Barney Oldfield, former speed king, it was said today, has been mentioned as a possible head of the organization, which will be known as the Association of Auto Aces.

OLD COUNTRY FOOTBALL

LONDON, Nov. 6. — Association football games played today resulted as follows:

Second Division

Rotherham, 4; Crystal Palace, 1.

London Challenge Cup—2nd Round

Millwall, 6; Fulham, 0.
West Ham, 6; Clapton, 0.
Nunhead, 1; Chalton, 1.

Rugby Games

Cambridge University, 12; Swansea, 9.
Oxford University, 6; Edinburgh University, 12.

Northern Union

Rochdale, 11; Huddersfield, 2.

WINNIPEG VICTORIAS ARE TRIPLE WINNERS IN RUGBY MATCHES

WINNIPEG, Nov. 6.—Defeating Tammany Tigers, 10 to 7, the Winnipeg Victorias today won the Manitoba junior rugby championship. The Victorias have won the senior, intermediate and junior provincial titles this season.

COLWOOD GOLF CLUB

The annual general meeting of the lady associate members of the Colwood Golf and Country Club will be held at the Sprott-Shaw School, 1012 Douglas Street, on Thursday, November 9, at 8 p.m. Nominations for officers for the coming year will close on Wednesday evening at 5 o'clock.

The ladies will hold their regular monthly medal competition on Thursday, November 9.

MAINLAND POSTMEN WIN

VANCOUVER, Nov. 6.—A representative team of soccer players composed of employees of the Victoria Postoffice, came to the Mainland today and engaged a Vancouver Postoffice team in a friendly and spirited contest. Vancouver won, seven goals to nothing.

ELKS ELIMINATED BY THE ODD FELLOWS ON BOWLING ALLEY

Last evening the Odd Fellows put the Elks out of the bowling competition by the small margin of 42 pins. As both teams were only able to muster four men each, the low scores of their opponents were taken, according to league rules. By beating the Elks the Odd Fellows will meet the Eagles in the finals of the sudden death competition, which has been running for the last week at the alleys. Fuggle, for the Elks, was high man, closely followed by Ross for the Odd Fellows.

The Scores

Odd Fellows				
Youngs	108	166	148—	877
Ross	167	164	186—	517
Hockey	158	158	183—	499
Renfrew	140	167	144—	451
Low Score	116	105	121—	644
	686	720	782—	2168
Elks				
Bartin	146	105	161—	269
Kennedy	164	174	167—	505
Fuggle	152	205	144—	529
Steele	118	107	145—	670
Low Score	108	126	144—	673
	710	715	721—	2146

PRAIRIE FOOTBALL RESULTS

Saskatchewan junior rugby championship at Saskatoon — Regina, 1; Saskatoon, 27.

Intervarsity soccer exhibition at Edmonton—Saskatchewan Varsity, 0; Alberta Varsity, 1.

THANKSGIVING GOLF AT OAK BAY LINKS

Following are the results of the Thanksgiving Day mixed foursome competition played at the Victoria Golf Club and won by the limit handicap pair with the good net score of 77, the runners-up being only half a point behind:

	Gross	H'cp	Net
Mr. B. Heisterman and Mrs. W. W. Brentson	102	25	77
Mr. and Mrs. Henry Heisterman	99	21½	77½
Mr. and Mrs. Hutchinson	93	14	79
Mr. and Mrs. Paterson	99	19	80
Mr. and Mrs. A. D. King	104	23½	80½
Mr. H. B. Sandgett and Mrs. Parry	95	14½	80½
Lupton and Miss Mara	97	16	81
Arthur Gore and Mrs. B. Heisterman	109	16	93
Mr. Finnerfelt and Mrs. Cudemore	104	22	82
Mr. and Mrs. E. D. Todd	102	18	84
Maj. J. C. Wilson and Mrs. Philbrick	96	12	84
Capt. and Mrs. Westmorland	102	17½	84½
Mr. and Miss Hayward	97	11	86
Col. and Mrs. A. W. Jones	119	32½	86½
Mr. W. Pemberton and Miss Pitts	101	13½	87½
Mr. Frank Barnard and Mrs. C. J. Prior	113	22½	88½
Mr. and Mrs. John Gait	109	20½	88½
Mr. Geo. Johnston and Mrs. Thomas	110	20	90
Mr. and Mrs. Harry Ross	109	19	90

There were thirty entries.

Canada's Standard Smoke
BRIER
TRADE MARK
REGISTERED
73

The House of Quality

Great Discount Sale
of High-Grade Watches

25% REDUCTION

To make room for our greatly increased line of

Gruen Verithin and Wrist Watches

Make your selections early. All watches guaranteed.

EVERY one of the watches offered at these record-breaking prices is new, modern and guaranteed both by ourselves and the manufacturer.

IN some lines we have a complete stock, in others only a few models, so come in and make your selections early.

YOU may be able to get exactly the make and model you wanted for so long, at a tremendous saving in cost.

Every watch in this sale will be marked with a special tag, showing the price in plain figures—prices hitherto unheard of for high-grade watches.

Don't delay. Come in at once and make your selections before the best ones are gone.

A SMALL DEPOSIT WILL HOLD ANY ARTICLE UNTIL CHRISTMAS

The J. M. Whitney Co.
Diamond Merchants, Jewelers and Silversmiths
Corner Broad and Yates Streets

GRUEN WATCHES

Roofing and Building Paper

Rest assured that Hickman Tye have the right kinds and dependable values, just as they have on their many other lines of builders' supplies.

Roofing

Barbados.....1, 2 and 3 ply
Premier.....1, 2 and 3 ply

Building Paper

We have the Sidco Brand; also Craft Building Paper, either plain or saturated.

Hickman Tye Hardware Co., Ltd.

Store Phone 59 554-556 Yates Street Office Phone 2043

Clean to handle. Sold by all Druggists, Grocers and General Stores

Kleinert's
SHUR-ON
Children's Hose Supporters
Save Mother Work
WONT TEAR STOCKINGS

GOLF CHAMPIONSHIP REACHES THE FINAL

Frank Thomas, of Colwood, and J. S. Hargreaves, of Victoria, Are the Two Last Remaining Candidates for the Title—Last Year's Champion Eliminated in First Round of Match Play

A. V. Price Is Defeated In Sensational Match

SENSATIONAL match play featured the third day at the Colwool Golf and Country Club in the city golf championship, in which several of the favorites fell by the wayside after giving excellent accounts of themselves.

The longest and most strenuous match in the tourney so far ended in the elimination of a former champion, A. V. Price, by A. S. G. Musgrave, at the twentieth hole. Price, who was 2 up at the fourteenth, seemed to have the match well in hand, but a little ragged work in pitching and driving by Price enabled Musgrave to overcome this lead and finally win on the twentieth green, Price here getting behind a tree with his drive and, after pitching out, putting his third into the bunker, thus enabling his opponent to win the hole. Musgrave played a very steady game, always using an iron from the tee with good results.

The strain of this match was plainly evident in the play of Musgrave in the semi-finals with J. S. Hargreaves, who entered the match after a comparatively easy win over R. Scott-Moncrieff. Without detracting from the victory of Hargreaves, who played very fine golf, he left many openings, of which Musgrave, through unsteadiness, was unable to take advantage, and the match ended on the sixteenth green, three up and two.

The Finalists

Frank Thomas, of Colwood Golf and Country Club.

J. S. Hargreaves, of the Victoria Golf Club.

Flight Winners

First flight—R. J. Darcus and B. Wilson, finalists.

Second flight—N. T. Fell, winner.

Third flight—L. H. Hardie, winner.

Fourth flight—C. E. Wilson and Dr. Garesche, finalists.

The play of Frank Thomas throughout has been very steady. He ended his semi-final round with a score of 78, which is perhaps the best score of the tournament. Frank was faced with a big contract when he was drawn in the first round against B. Wilson, whom he succeeded in sending to the first flight, only to meet H. G. Wilson in the next round, looking for revenge for the defeat of his brother. After putting up a good fight, Goulding was also eliminated. In the third round Thomas met D'Arcy Martin, whom he beat four and three, and in the semi-finals he met his old enemy, J. A. Rithet, who had entered the round after some splendid golf. In their previous encounters Mr. Rithet has been able to perhaps more than hold his own, but against the brand of golf Thomas played yesterday, he was no match and had to acknowledge defeat.

A Heavy Schedule

The other finalist, J. S. Hargreaves, also came through a heavy schedule with a fine display of golf. After sending C. A. Boyd to the first flight, he met and defeated in turn S. H. DeCarteret, Scott-Moncrieff and Musgrave.

Much credit is due R. Scott-Moncrieff, who, though but a boy of 17, defeated such veterans as J. M. Wood and the medalist, W. P. D. Pemberton. With a little more tournament play this young man will have to be reckoned with in any championship. The same may be said of N. T. Fell, who won the finals in the second flight.

J. A. Sayward, after putting L. D. Rines in the first flight, was in turn defeated by his old antagonist, A. T. Goward, who then succumbed to J. A. Rithet at the 19th hole.

In the first flight semi-finals, Leith carried Darcus to the 19th hole before admitting defeat. It was a ding-dong battle.

In the absence of detailed information, the Sunday morning report omitted to include the names of J. S. Hargreaves and J. H. Edmunds as runners-up to the medalist, W. P. D. Pemberton, each having scores of 84.

Play in the finals of the championship and first flight, each of thirty-six holes, will be announced later. The scores follow:

Championship Flight, Elimination Round

R. Scott-Moncrieff beat J. M. Wood 3 and 3.

W. P. D. Pemberton beat W. M. Thomson, 2 and 2.

J. S. Hargreaves beat C. A. Boyd.

S. H. DeCarteret beat H. R. Darcus.

G. Y. Simpson beat W. D. Leith, 3 and 2.

A. S. G. Musgrave beat A. E. Haynes, 5 and 4.

A. V. Price beat Capt. Westmoreland, 1 up.

J. Savident beat W. Parry, 2 and 1.

A. T. Goward beat J. B. Henderson, 9 and 7.

J. A. Sayward beat L. D. Rines, 4 and 2.

C. Mackenzie beat R. W. Gibson.

J. A. Rithet beat P. Criddle, 2 and 1.

D'Arcy Martin beat C. P. Schwengers, 2 and 1.

R. L. Challoner beat J. H. Edmonds, 2 and 1.

H. G. Wilson beat V. C. Martin, 5 and 4.

F. Thomas beat B. Wilson, 3 and 2.

Second Round

Scott-Moncrieff beat W. P. D. Pemberton, 1 up.

J. S. Hargreaves beat S. H. DeCarteret, 3 and 1.

A. S. G. Musgrave beat G. Y. Simpson, 1 up.

A. V. Price beat J. Savident, 5 and 4.

A. T. Goward beat J. A. Sayward, 4 and 3.

J. A. Rithet beat C. I. Mackenzie, 6 and 4.

D'Arcy Martin beat R. L. Challoner, 2 and 1.

F. Thomas beat H. G. Wilson, 3 and 2.

Third Round

J. S. Hargreaves beat Scott-Moncrieff, 7 and 6.

A. S. G. Musgrave beat A. V. Price, at 20th.

J. A. Rithet beat A. T. Goward at 19th.

F. Thomas beat D'Arcy Martin, 4 and 3.

Semi-Finals

J. S. Hargreaves beat Musgrave, 3 and 2.

F. Thomas beat J. A. Rithet, 7 and 6.

First Flight, First Round

J. M. Wood beat W. M. Thomson, 2 and 1.

R. J. Darcus beat C. A. Boyd, 2 up.

W. D. Leith beat A. E. Haynes, 5 and 4.

W. Parry beat Westmoreland, 6 and 5.

J. B. Henderson beat L. D. Rines, 4 and 2.

P. Criddle beat R. W. Gibson, 1 up.

C. P. W. Schwengers beat J. H. Edmunds, 2 and 1.

B. Wilson beat V. C. Martin, 4 and 3.

First Flight, Second Round

R. J. Darcus beat J. M. Wood, 4 and 3.

W. D. Leith beat W. Parry, 4 and 2.

J. B. Henderson beat P. Criddle, 4 and 3.

B. Wilson beat C. P. W. Schwengers, 4 and 3.

First Flight, Semi-Finals

Darcus beat Leith at 19th.

B. Wilson beat Henderson, 3 and 1.

Second Flight, First Round

Dr. G. Hall beat A. Lawrie, 3 and 2.

H. P. Hodges beat H. Collings, 5 and 4.

C. Martin beat W. S. Ellis, 2 up.

J. V. Roberts beat J. H. Richardson, 5 and 4.

H. G. Garrett beat Dr. Bryant, 7 and 6.

N. T. Fell beat H. A. Tomalin, 5 and 4.

L. S. V. York beat R. G. Strachan.

R. Foulis beat E. D. Freeman, 4 and 3.

Second Flight, Second Round

H. P. Hodges beat Dr. G. Hall, 3 and 2.

C. Martin beat J. V. Roberts, 3 and 2.

N. T. Bell beat H. G. Garrett, 1 up.

L. York beat R. Foulis, 3 and 1.

Second Flight, Semi-Finals

C. Martin beat H. Hodges, 3 up.

N. T. Fell beat L. York, 3 up.

Second Flight, Finals

N. T. Fell beat Carew Martin, 3 and 2.

Third Flight, First Round

L. Hardie beat A. Youngman, 5 and 4.

J. V. Scrivener beat E. M. Rush, 7 and 6.

J. W. Findlay beat H. E. Hepburn, 3 and 2.

L. W. Slade beat Col. Potts at 19th hole.

C. Morrison beat E. N. Brown, 5 and 4.

A. Beasley beat G. Pretty, 3 and 1.

W. L. Macintosh beat E. N. Horsey, 4 and 3.

L. A. Montgomery beat W. E. Cathels, 6 and 4.

Third Flight, Second Round

L. H. Hardie beat J. V. Scrivener.

J. N. Findlay beat L. W. Slade, 3 and 2.

C. Morrison beat A. Beasley, 1 up.

W. Macintosh beat J. A. Montgomery, 2 and 2.

Third Flight, Semi-Finals

L. H. Hardie beat J. N. Findlay, 2 up.

C. Morrison beat W. L. Macintosh, 7 and 5.

Third Flight, Finals

L. H. Hardie beat C. Morrison at 19th hole.

Fourth Flight, First Round

H. A. Ross won by default.

C. E. Wilson beat A. Macdermott.

C. V. Scrivener won by default.

Dr. Garesche beat A. Lineham, 2 up.

Fourth Flight, Second Round

C. E. Wilson beat H. A. Ross, 1 up.

Dr. Garesche beat C. V. Scrivener, 6 and 5.

Finals in the fourth flight will be played later.

Do You Feel Like an Old Young Man?

Do You Know That Without Vitamines and Iron You Would Be Dead? Ironized Yeast Builds Amazing Power!

The man with a punch is the man with many vitamines and much iron. The man of drooping energy and flabby nerves is the man with few vitamines and mighty little iron. Ironized Yeast gives you both. It is not a mere mixture of yeast and iron,

See That Nerve-Powered Fist? Get Nerve-Power from Ironized Yeast!

but is yeast ironized, which is a substance all by itself. This gives back, restores to the body, materials you have lost, and which you used to have when you were romping around in your teens. Ironized Yeast contains, for this reason, Nature's greatest source of brain, nerve and tissue energy. It gives you power plus, quick! It does it in half the usual time. No matter how old you are now, you can get a young man's iron, and a young man's vitamines; a young woman's iron, and a young woman's vitamines. These two things are the twins of human strength, human charm. They mean to you, success—social and business. There is only one Ironized Yeast in the world. Be sure that you get it, and beware of substitutes. Sold at all drug stores at $1.00 a package. Each package contains 60 tablets, each tablet is sealed. They never lose their power. Harold F. Ritchie & Co., Ltd., Toronto, Agts. Get the "punch" that comes from Ironized Yeast!

COOK KNOCKED OUT BY EX-CHAMP SMITH

LONDON, Nov. 6.—Dick Smith, ex-cruiserweight champion of Great Britain, scored a technical knockout over George Cook, the Australian heavyweight champion, in the fifteenth round of a scheduled twenty-round bout at the National Sporting Club tonight.

MUNICIPAL GOLF IS GREAT SUCCESS

WINNIPEG'S COURSE OPENS EYES OF CIVIC OFFICIAL

Now Talking of Second Public Links —Fifty Thousand Games Were Played This Year

WINNIPEG, Nov. 6.—"The operation of the course has completely killed the notion many of us had that golf is a rich man's game," declared A. W. Puttee, vice-chairman of the public works board, in stating that the municipal golf course is entitled to rank among the most successful and prosperous of Winnipeg's municipal enterprises.

Mr. Puttee believes that a second public course will have to be provided in the near future. "Another 18-hole course would be desirable," he states, "but if that is beyond the financial capacity of the city at present, at least a 9-hole course should be provided next season."

The records of the public links show that nearly 50,000 games have been played this season. This means that from early Spring until late Fall, with the exception of hours of darkness and rain, there has been a continuous stream of golfers tramping over the course, and even rain has not kept some of the hardy ones away.

CUMBERLAND JUNIORS WIN FROM NANAIMO

On the Recreation Grounds, on Sunday the Cumberland Juniors played the Nanaimo Juniors. In a hard fight Cumberland secured two goals, making the score in favor of Cumberland 2-0, one was secured on a penalty. There were two penalties against Cumberland in the first part of the second half, but these were successfully defended by the Cumberland Juniors' goalkeeper, Ted Boffy. Much credit goes to the goalkeeper for his splendid defence against many of Nanaimo's fierce drives, and for keeping their score down to nil. A large crowd of spectators gathered to witness the first game the Juniors have played this season against Nanaimo Juniors. Mr. J. Jones, refereed the game.

The New Stetson Hats for Fall

Long after faddish hats have been discarded, your Stetson hat will still look fresh and trig, proclaiming itself the thoroughbred it is. See the new shades in Stetson Hats for Fall at this store today. Price.....$8.00

O'CONNELL'S LTD.
Temporary Premises
817 GOVERNMENT STREET
Opposite Postoffice

Diamonds

This week we are able to offer a number of exceptional values in diamond solitaire rings. These stones are of unusual size and lustre, and the settings are most artistic. Prices

$20 to $100

F. W. Francis
Jeweler and Watchmaker
New Address: 1627 Douglas Street
(3 doors from old store)
Phone 5825

EXERCISE and PLAY

For Better Health
Better Work
Greater Success

Classes and rates convenient for all boys and young men.

Ask today at the

Y. M. C. A.

TIGERS ATE 'EM UP

TORONTO, Nov. 6.—Today's exhibition game between the Hamilton Tigers and the University of Toronto was a one-sided affair, the former winning 43 to 0.

AFTER EVERY MEAL
WRIGLEY'S

Utmost in Quality

Pure materials, scientific manufacture, absolute cleanliness—then sealed against all impurity.

That is Wrigley's as you get it—fresh and full flavored.

Aids digestion, keeps teeth white and clean—breath sweet and disposition sunny.

Have you tried this one?

WRIGLEY'S NIPS is the new refreshment that can't be beat.

C105

Wrigley's Adds a Zest and Helps Digest

ASPIRIN

UNLESS you see the name "Bayer" on tablets, you are not getting Aspirin at all

Accept only an "unbroken package" of "Bayer Tablets of Aspirin," which contains directions and dose worked out by physicians during 22 years and proved safe by millions for

Colds	Headache	Rheumatism
Toothache	Neuralgia	Neuritis
Earache	Lumbago	Pain, Pain

Handy "Bayer" boxes of 12 tablets—Also bottles of 24 and 100—Druggists.

Aspirin is the trade mark (registered in Canada) of Bayer Manufacture of Monoaceticacidester of Salicylicacid. While it is well known that Aspirin means Bayer manufacture, to assist the public against imitations, the Tablets of Bayer Company will be stamped with their general trade mark, the "Bayer Cross."

Private Greeting Cards

For Christmas and New Year

THE COLONIST

Commercial Printing Department

Broad Street

Phone 197 for our representative to call and show you our line.

Atkins Road

Near Parsons Bridge

4½ Acres, frontage on Millstream; very little rock; partly cleared; small house, piggery, barn.

Price $3,000

ARTHUR COLES

Real Estate and Insurance

1205 Broad Street — Telephone 65

¶ White space purchased by the advertiser is valueless until it carries a message that arrests attention and compels action.

¶ Advertisement writing is an important part of our service. Discuss this subject with us today.

CLARKE ADVERTISING SERVICE
ADVERTISING & ILLUSTRATING
522 Pemberton Building
PHONE 3244

WILL SUSPEND NAVIGATION LAWS

GOVERNMENT TAKES ACTION IN GREAT LAKES DISPUTE

American Ships Expected Now to Engage in Coastwise Trade—Fall in Grain Rates Expected

OTTAWA, Nov. 6.—Suspension of the Canadian coasting laws for the remainder of the season of navigation on the Great Lakes will, it is expected, be announced by Hon. Charles Stewart, acting Minister of Trade and Commerce, tomorrow. It is understood that the Government decided on a course of action at Saturday's meeting of the cabinet council, leaving it to Mr. Stewart to announce the decision in a formal statement tomorrow.

This evening Mr. Stewart refused to make any statement in regard to the matter, declining to either confirm or deny the reported suspension.

For some time past the Government has been receiving complaints from organizations representing shippers of grain that the rates charged by Canadian shipping interests between the ports at the head of the lakes and Georgian Bay ports were too high as compared with the Fort William-Buffalo rate. One effect of this was to divert grain from Canadian lake ports for Buffalo, whence it was shipped to the Atlantic ports for export. These complaints were received by Hon. James A. Robb, Minister of Trade and Commerce, who is now on his way to Australia. Among them was one from the Board of Trade of Montreal, which suggested that the coasting laws should be suspended for a time in order to allow United States vessels to enter the grain trade between Canadian ports. This action, it was hoped, would have the effect of forcing Canadian shippers to reduce their rate on grain.

Prior to going to Australia Mr. Robb summoned representatives of the interests to a conference in Ottawa and informed them of the complaints which had been received.

SHIPPING INFORMATION

Wireless Report

Positions at 8 P.M., Nov. 5

Ayaha Maru, 47.18 N., 128.15 W., no direction; Empress of Russia, noon 51.58 N., 147.36 W., outbound; Tomi Maru, 52.02 N., 158.36 W., disabled rudder; Oridono Maru, 52.03 N., 158.10 W., standing by Tomi Maru; Baychimo, bound Eureka, passed Flattery 3 p.m.; Canadian Winner, Nanoose Bay for Yokohama, 207 miles from Flattery; President Grant, 553 miles from Seattle, inbound; Nankai Maru, bound Yokohama, 50.30 N., 131.12 W.; Canadian Prospector, bound Yokohama, 1,491 miles from Flattery; Waioapu, San Francisco for Auckland, 980 miles from San Francisco; Tascelusa, San Pedro for Shanghai, 2,455 miles from San Pedro; Talthybius, Victoria for Yokohama, noon 787 miles from Victoria; Tilthorn, Honolulu for Panama, 26.56 N., 126.06 W.; Canadian Britisher, 1,846 miles S.W. Flattery; Pacific, Honolulu for Vancouver, 1,606 miles N.E. Honolulu; Tyndareus, Yokohama for Victoria, 870 miles from Flattery; Benmohr, bound Portland, 940 miles from Estevan; Hakushika Maru, bound Grays Harbor, 1,050 miles from Estevan.

8 P.M. Report, Nov. 6

Estevan Point—Raining; southeast; fresh; 29.43; 47; sea rough.

Point Grey—Overcast; calm; 29.88; 45; sea smooth.

Cape Lazo—Overcast; calm; 29.77; 40; sea smooth; Princess Beatrice, 4:45 p.m., 8 miles north Sisters light, southbound.

Alert Bay — Cloudy; southeast; 29.74; 48; sea moderate.

Ocean Falls—Clear; calm; 29.55; 52; sea smooth.

Bull Harbor—Overcast; southeast; strong; 29.54; 48; sea rough; Spokane, 12:20 p.m., Pine Island, southbound; Princess Ena, 4.40 p.m., Cape Scott, southbound.

Dead Tree Point—Cloudy; southeast; 29.52; 50; sea smooth.

Prince Rupert—Clear; calm; 29.46; 50; sea smooth; Princess Mary due Prince Rupert 10 p.m., southbound.

TIDES AT VICTORIA
NOVEMBER, 1922

Day	Time. H. M.	H't Ft.	Time. H. M.	H't Ft.	Time. H. M.	H't Ft.	Time. H. M.	H't Ft.
1	1:14	8.2	2:12	2.2	13:39	8.8	19:52	4.3
2	2:18	6.7	7:03	2.8	13:33	8.2	20:18	3.8
3	3:08	6.8	7:43	0.8	13:32	8.6	20:44	3.1
4	3:54	7.3	8:30	0.0	13:37	8.8	21:14	2.8
5	4:41	7.8	8:22	7.0	13:48	8.8	21:43	2.2
6	5:33	7.4	8:31	7.8	13:33	8.8	22:37	8.8
7	....		....		14:08	8.7	23:07	1.8
8	....		....		14:28	8.6	23:48	1.9
9	....		....		15:01	8.8	....	
10	0:38	2.1	10:00	8.0	15:10	7.8	16:42	8.1
11	1:20	2.5	8:42	8.1	14:32	7.2	19:44	7.8
12	2:08	3.0	10:13	8.8	15:34	3.7	17:30	2.0
13	3:03	3.0	13:40	8.4	17:08	2.3	21:44	6.8
14	4:00	4.8	11:00	8.6	17:20	4.8	23:30	2.2
15	3:01	2.0	11:37	8.8	15:40	8.9	....	
16	0:32	6.8	2:50	8.7	12:06	8.1	18:23	3.8
17	2:18	7.8	2:54	0.4	12:36	8.4	20:03	3.0
18	2:40	7.5	7:45	0.8	13:00	0.6	20:46	1.4
19	3:08	7.8	8:34	7.8	13:27	8.6	21:36	1.0
20	3:33	8.1	8:24	7.7	14:00	0.4	22:08	1.0
21	7:33	8.8	10:12	7.8	14:34	8.2	23:51	1.8
22	8:35	8.5	11:12	8.1	14:31	8.8	23:32	1.7
23	0:08	8.6	13:30	8.0	14:40	8.8	....	
24	0:20	2.8	8:32	8.7	....		....	
25	1:02	8.1	0:52	8.8	....		....	
26	1:24	8.8	10:13	8.8	18:06	6.0	20:28	0.1
27	2:43	4.8	10:38	8.8	18:08	2.4	22:36	8.8
28	3:21	8.8	10:48	8.9	10:08	4.6	....	
29	....		11:17	0.0	19:18	4.8	....	
30	....		11:48	8.0	18:30	8.7	....	

The Time used is Pacific Standard, for the 120th Meridian west. It is counted from 0 to 24 hours, from midnight to midnight. The figures for height serve to distinguish High Water from Low Water. Where blanks occur in the tables, the tide rises or falls continuously during two successive tidal periods without turning.

The Height is in feet and tenths of a foot, above the average level of lower Low Water.

Esquimalt—To find the depth of water on the sill of the Drydock at any tide, add 18.0 feet to the height of High Water as above given.

SUNRISE AND SUNSET

Time of Sunrise and Sunset (Pacific Standard Time) at Victoria, B.C., for the month of November, 1922:

Day	Sunrise	Sunset	Day	Sunrise	Sunset
1	6:53	4:54	16	7:23	4:32
2	7:01	4:53	17	7:22	4:32
3	7:02	4:21	18	7:27	4:31
4	7:04	4:50	19	7:28	4:30
5	7:06	4:48	20	7:28	4:20
6	7:07	4:47	21	7:30	4:20
7	7:08	4:42	22	7:32	4:26
8	7:11	4:44	23	7:34	4:27
9	7:12	4:42	24	7:33	4:32
10	7:14	4:41	25	7:32	4:36
11	7:16	4:40	26	7:38	4:31
12	7:17	4:38	27	7:39	4:34
13	7:18	4:37	28	7:40	4:33
14	7:20	4:30	29	7:42	4:22
15	7:33	4:32	30	7:48	4:23

The Meteorological Observatory, Gonzales Heights, Victoria, B.C.

TRANSPACIFIC MAILS

NOVEMBER, 1922

China and Japan

Empress of Russia—Mails close Nov. 2, 4 p.m. Due at Yokohama, Nov. 14; Shanghai, Nov. 18; Hong Kong, Nov. 24.

President Jackson—Mails close Nov. 11, 4 p.m. Due at Yokohama, Nov. 23; Shanghai, Nov. 28; Hong Kong, Dec. 2.

Shidzuoka Maru—Mails close Nov. 12, 4 p.m. Due at Yokohama, Nov. 28; Shanghai, Dec. 8; Hong Kong, Dec. 13.

Alabama Maru—Mails close Nov. 13, 4 p.m. Due at Yokohama, Nov. 30; Shanghai, Dec. 11; Hong Kong, Dec. 21.

Empress of Australia—Mails close Nov. 23, 4 p.m. Due at Yokohama, Dec. 6; Shanghai, Dec. 10; Hong Kong, Dec. 16.

President Grant—Mails close Nov. 22, 4 p.m. Due at Yokohama, Dec. 7; Shanghai, Dec. 12; Hong Kong, Dec. 16.

Empress of Asia—Mails close Nov. 30, 4 p.m. Due at Yokohama, Dec. 12; Shanghai, Dec. 16; Hong Kong, Dec. 23.

Australia and New Zealand

Tahiti—Mails close Nov. 7, 4 p.m. Via San Francisco.

Ventura—Mails close Nov. 18, 4 p.m. Via San Francisco.

Niagara (Australia only)—Mails close Nov. 24, 8:30 a.m. Direct.

Honolulu

Nov. 1, 2, 7, 3, 18, 18, 18, 23. Via San Francisco, 4:30 p.m.

Nov. 3, via Seattle, 4:20 p.m.

Nov. 24, direct, 8:30 a.m.

CUTTER TAKES RUM CARGO TO HALIFAX

SYDNEY, N.S., Nov. 6.—With approximately $75,000 worth of choice liquors on board, the new revenue cutter Sagamore cleared Saturday for Halifax. The liquor is the pick of the contraband seized from smuggling craft for months past and it is being taken for safekeeping to the bonded warehouse at Halifax.

NOTICE TO MARINERS

British Columbia

Seaforth Channel — Uncharted rocks.

(1) Position—5 1-2 cables 168 deg. (S. 40 deg. E. mag.) from southeast point of Law Island; 7 3-4 cables 91 deg. (N. 63 deg. E. mag.) from Seal Rock and 5 1-4 cables 45 deg. (N. 17 deg. mag.) from Noon Point.

Depth 12 feet.

Remarks—The rock is not marked by kelp. The 10 fathom line surrounds the rock at a distance of half a cable.

(2) Position—In the entrance to Evening Cove, 3-4 cable 20 deg. (N. 8 deg. W. mag.) from the west extreme of the eastern side of the entrance to the cove, and one cable 230 deg. (S. 22 deg. W. mag.) from the southwestern of the two small islets in the middle of the cove.

Depth—Dries 5 feet.

Remarks—There is a depth of 7 fathoms in the channel 1-2 cable wide between this rock and the western shore.

(3) Position—4 1-4 cables 296 deg. (S. 88 deg. W. mag.) from the southwest point of Nose Island; 6 cables 115 deg. (N. 87 deg. E. mag.) from the southern point of Ferris Island and 11 1-4 cables 159 deg. (S. 43 deg. E. mag.) from Graven Point, Dearth Island.

Depth—18 feet.

Remarks—Not marked by kelp. The 10 fathom line surrounds the rock at a distance of half a cable.

(4) Position—1 3-4 cables 10 deg. (N. 18 deg. W. mag.) from the rock near the south end of Hyndman Reef and 8 3-4 cables 305 deg. (N. 83 deg. W. mag.) from Graven Point, Dearth Island.

Depth—Awash at low water.

Remarks—The rock should not be approached within 2 cables.

SKIRMISHER IN

The Canadian Skirmisher, of the C. G. M. M., passed in from sea Sunday, and went up to Vancouver. She is from Australia and New Zealand.

INDIAN CITY MAKES PORT FROM BRITAIN

Freighter Is in Upper Harbor to Load Lumber at the Canadian Puget Sound Mill

The British steamer Indian City reached Victoria late yesterday afternoon and went on berth at the export wharf of the Canadian Puget Sound Lumber and Timber Company in the upper harbor. The vessel is to load about two million feet of lumber here for New York during the next few days. The rate is $13.25.

The Indian City, which is commanded by Captain Davies, came out from Cardiff via the canal and San Francisco. She reached the latter port October 28 after a good run out from the United Kingdom, and after discharging at the Golden Gate came on up the coast. She is a vessel of 3,889 tons net register.

PRESIDENT GRANT IS DUE THIS MORNING

Admiral Oriental Liner Expected at Station at Dawn, and at Dock Some Hours Later

The President Grant, of the Admiral Oriental Line, is due in this morning from the Orient. Reports from the vessel yesterday indicated that she would reach quarantine at sunrise this morning, in which event she will berth at the Ogden Point piers about 8:30 a.m. She has twelve cabin passengers and more than 100 steerage for Victoria, as well as some general Oriental cargo and some bags of mail.

TAMPICO DEATHS IN SHIPBOARD EXPLOSION

MEXICO CITY, Nov. 5.—Several persons are reported dead or injured in consequence of an explosion on board the American steamer Mexico at Tampico Saturday, says a dispatch to El Universale.

No details are given in the dispatch except the statement that a tank of ammonia exploded.

LAST SHIP LEAVES WATERS OF ARCTIC

Coastguard Cutter Haida Steams Out of Bering Sea, Ending North Season

SEATTLE, Nov. 6.—The last ship, so far as known, to leave the Arctic Ocean and the Bering Sea this season is the United States coastguard cutter Haida, which arrived here yesterday. She officially ushered out the season of Arctic navigation, the last vessel known to be due to come out of the Arctic. She is commanded by Lieut.-Commander J. H. Hottel. In her cruise of six months she steamed more than 20,000 miles, calling at Island points to the westward and as far North as Nome, having Unalaska as her base of operations at all times. She remained at Nome some days after the Victoria, usually the last steamship of the season, left for Seattle. This year the motorship Culburra was delayed after the Victoria's sailing by heavy machinery to unload.

Ironize More Foods

One of the body's daily needs is food-iron for the blood.

Raisins furnish iron—the natural, organic iron which is most easily assimilated by the system.

Add raisins, therefore, to cakes, cookies, breakfast foods, bread, etc., and you add this benefit as well as luscious flavor.

Ask merchants for

Sun-Maid Raisins

COAL! COAL! COAL!

Princeton Sootless

LARGE EGG NUT

$11.00

LARGE LUMP

$11.50

Old Wellington

LARGE LUMP

$12.00

Per Ton, Delivered City Limits

No. 1 Dry CORDWOOD

12-Inch and 16-Inch Lengths

$8.50

One Cord

$8.00

Three-Cord Lots

Victoria Wood & Coal Co., Ltd.

206-7 Union Bank Building

Phones 2274 and 5900

H. Amphlett — G. C. Howell — E. V. Thomson

PORRIDGE —and PEP

Roman Meal Porridge for breakfast puts pep into you for the whole day.

That is because it is a properly balanced, sustaining food, which increases vitality.

Aids digestion, positively relieves constipation.

And it's delicious—not a bit like other cereals!

All grocers carry Roman Meal

ROMAN MEAL

This year, the friends in England expect you to spend Christmas with them. Make your plans now. Book your passage this Fall, or this Winter, on one of the White Star-Dominion Line's comfortable and luxurious steamers.

CANADA — November 18*
REGINA — December 2**
MEGANTIC — December 9**

* From Montreal, via Quebec
** From Portland, Me., via Halifax, N.S.

Direct train service for Winter sailings from Western points to steamer's side. Regular White Star, Red Star and American Line sailings from New York, Wednesday and Saturdays.

C. P. SARGENT, 619 2nd Ave., Seattle, Wash., or Local Agents

CANADIAN PACIFIC STEAMSHIPS LIMITED

TO EUROPE

MAKE RESERVATIONS NOW

QUEBEC—CHERBOURG—SOUTHAMPTON
Nov. 27 .... Empress of Britain

MONTREAL - SOUTHAMPTON - ANTWERP
Nov. 23 .... Minnedosa

MONTREAL TO GLASGOW
Nov. 18 .... Metagama

MONTREAL TO LIVERPOOL
Nov. 17 .... Montcalm
Nov. 24 .... Montclare

ST. JOHN TO LIVERPOOL
Dec. 12, Feb. 9, Mar. 8 .... Montcalm
Dec. 22, Jan. 20, Feb. 15 .... Montclare
Jan. 3 .... Victorian
Jan. 18, Feb. 16 .... Montrose

ST. JOHN TO GLASGOW
Dec. 15, Jan. 13, Mar. 1 .... Metagama
Feb. 15, Mar. 17 .... Tunisian

ST. JOHN—GLASGOW—LIVERPOOL
Dec. 5 .... Tunisian

ST. JOHN—CHERBOURG—SOUTHAMPTON—ANTWERP
Dec. 9, Apr. 30 .... Melita
Mar. 8, Apr. 7 .... Minnedosa

ST. JOHN—CHERBOURG—SOUTHAMPTON—HAMBURG
Dec. 27 .... Minnedosa
Feb. 16, Mar. 24 .... Melita

Apply to Agents Everywhere, or J. J. FORSTER, General Agent, C.P.R. Station, Vancouver, Telephone Seymour 2630

CANADIAN PACIFIC RAILWAY Traffic Agents

TRAVEL BY WATER

ADMIRAL LINE

CALIFORNIA SAILINGS

FROM VICTORIA

SS. ADMIRAL DEWEY
Nov. 10, 9 A.M.

SS. RUTH ALEXANDER
Nov. 12, 9 A.M.

SS. H. F. ALEXANDER
Sails Tuesdays, 4 p.m., from Seattle, 39 hours to San Francisco

Round Trip Excursion Rates in Effect

For full information Phone 68

901 Government Street

PACIFIC STEAMSHIP COMPANY

Australia

OCEANIC STEAMSHIP CO.

Splendid American SS. SONOMA, VENTURA, 10,000-ton Lloyd's 100 A1—Delightful service. Sydney Short Line—Samoa—Honolulu—Quickest passage—Lowest Rates—Pacific tour, $565, 1st class. Ventura sails Nov. 21, Sonoma sails Dec. 13. Oceanic S.S. Co., 2 Pine St., San Francisco.

Canadian Pacific Railway

B. C. COAST SERVICE

VANCOUVER—At 2:15 p.m. and 11:45 p.m. daily.
SEATTLE—At 4:30 p.m. daily.
ALASKA ROUTE—From Vancouver Oct. 11th, 21st, 31st, at 9:00 p.m.
OCEAN FALLS—From Vancouver every Wednesday at 9:00 p.m.
POWELL RIVER-UNION BAY-COMOX ROUTE—From Vancouver every Tuesday and Saturday at 11:45 p.m.
UNION BAY-COMOX-POWELL RIVER ROUTE—From Vancouver every Thursday at 8:30 a.m.
WEST COAST VANCOUVER ISLAND ROUTE—From Victoria on the 1st, 10th, 20th each month at 11:00 p.m.
GULF ISLAND ROUTE—Leaves Wharf, Belleville Street, Mondays at 7:15 a.m. and Wednesdays at 8:00 a.m.

Apply to Any Agent Canadian Pacific Railway

Add Hours to Business Days

You May Obtain Privacy For Work or Discussions on Southern Pacific Trains

The business day need not be over when you leave your office for a trip to another city.

For compartments and drawing rooms are available on Southern Pacific trains to provide the privacy which enables you to use the hours of travel for writing, thinking or business discussions.

Many busy men prepare their work for the following day on the train during the evening.

Comfort and Service

SOUTHERN PACIFIC LINES

Southern Pacific service considers first your comfort and convenience. Club, observation and dining cars are available on many trains.

The train schedules are arranged on the basis of long experience to take you *where* you want to go *when* you want to go.

Southern Pacific men are proud of Southern Pacific service. Their first thought is courteous, willing, efficient service. It is *yours*, for your desires have dictated its conditions.

Use the Southern Pacific. Enjoy its provisions for your comfort. Profit by the added hours it provides.

Southern Pacific

COLUMBIA

TODAY

Matinee, 15¢; Nights, 20¢; Children, 10¢

The Law and the Woman

Featuring

Betty Compson

Also

Harold Lloyd

in

Spooks

A Two-Reel Comedy that is a riot from start to finish.

Capitol Entertainment

Days in Old Virginia and Court Scenes of James 1st, in Gorgeous Romance. Abounds in Thrills and Beauty

"To Have and to Hold"

Featuring

Betty Compson and Bert Lytell

Overture Selection, "H.M.S. Pinafore" By Capitol Orchestra

PLAYHOUSE

SECOND WEEK—SHOW NO. 7
FIRST PERFORMANCE WEDNESDAY, NOV. 8

Music Comedy Potted Opera

PART 1
"A SHOT IN THE DARK"
T. J. Goodlake, Dave Dumbleton, Agnes Stuart Robertson, Vivian Gicombe
Bob Webb, Topical, "Aren't We Henpecked"
Marie McLaughlin, Soprano, in songs

PART 2

"The Wizard of the Nile"

Potted Comic Opera
Two Hours of Joy and Enjoyment
Nights: Curtain 8:30. Sat. Mat., 2:30
Prices, 30c, 55c, 85c. Mat. prices, 30c, 55c
Phone 3801. Reserved seats held until 8 p.m.

SOUTH AFRICA TO USE WHITE RAILROAD MEN

CAPE TOWN, South Africa, Nov. 6.—John W. Jaggers, Minister of Railroads in the Union Government, in a speech on Saturday said the government had decided on new railroad construction, to be carried out as far as possible by white labor, with a view of relieving unemployment, which was increasing, particularly in the farming districts.

At the Playhouses

MUSICAL REVUE ON BOARDS AT ROYAL

Girls, Music, Dancing and Unusual Gowns Combine to Make "Everygirl" Catchy Production

Pretty girls, bright music, catchy dancing, unique and picturesque gowns and everything which makes for a popular show, were seen at the Royal Victoria Theatre last evening, when the musical revue, "Everygirl," was put on. There was plenty of humor, the comedian, Pat Rafferty, was a scream, and a number of his songs were well received.

The revue gave picturesque scenes in the life of a girl. The opening picture was a school girl scene in which a group of little girls and another group of big girls took part. The next scene showed the girl on the stage with some behind-the-scene effects that proved very attractive. The engaging of a cast, the try-out of the girls' voices and the first quartette, an unusually pretty one and well sung, were followed by various theatrical scenes.

Love Scene

Then comes the girl in love. In this case she loves a soldier and she sings of her love in a song which the audience insists shall be repeated. The soldier is wounded and the girl is a nurse, but that does not prevent the old-fashioned love-making. Incidentally it proves afterwards that the man is already married.

When everybody pays taxes and later everybody whistles, the girls are pretty and melodious, and the scene in which everybody's typewriter is introduced, is a very novel one. The machine is an Underwood, the girls' toes are in the keys, and it performs very creditably.

One of the most popular turns in the whole show is the song "Fill 'Em Up," by Pat Rafferty. It is one of those catchy little melodies of which the audience never seems to have enough. Pat comes back again and again, and each time introduces a variation of the chorus.

Spectacular Scene

"The Days That Used to Were" opens with a trio and closes with a spectacular scene in which champagne froth pours forth from a funnel in the centre of the stage, but there is no odor of wine. Instead the odor of fragrant soap comes to the audience. The effect is very pretty.

The second half of the show opens with a harem scene in which the three wives of the Sultan are given their liberty and go forth in search of a husband. They each find one, but he is hardly the kind that one would expect from the sentiments expressed by the ladies. There are Oriental songs and dances in this scene, which is one of the best of the whole revue. Slave girls, dancing girls and guards take part.

The matrimonial agency is a scream. Several husbands are found for the waiting girls by the agency, and again there is singing.

The grand finale is the wedding scene, in which most gorgeous costumes are displayed and displayed well by all the ladies of the company with splendid effect.

The play will be seen again today and Wednesday.

AMUSEMENTS

The Screen

Dominion—"The Old Homestead."
Columbia—"The Law and the Woman."
Capitol—"To Have and To Hold."

The Stage

Royal Victoria—"Everygirl." Musical revue.
Playhouse—"The Wizard of the Nile." Comic opera and vaudeville.

DOMINION THEATRE "The Old Homestead" established its claim to perennial popularity when its was exhibited at the Dominion Theatre last night. The story seems to have lost none of its old time attractiveness. The cast of the picture includes Theodore Roberts as Uncle Josh, George Fawcett as Eph Holbrook, T. Roy Barnes as Happy Jack, Fritzi Ridgeway as Ann, Harrison Ford as Reuben, Ethel Wales as Matilda, Kathleen O'Connor as Rose, and James Mason as Lem. The production, made under the direction of James Cruze, leaves nothing to be desired. We see Reuben's wandering among strange peoples and gain a view of the Old Homestead in a scene that is certainly convincing. It is a work of merit which deserves every success because it is clean, wholesome, full of humor and pathos.

CAPITOL THEATRE Pirates being thrown headlong from towering decks; sword fights while cannon boom, and a thrilling swing for life 180 feet across and over the deck of a rakish corsair craft—such are the thrill features of George Fitzmaurice's new Paramount picture production of "To Have and To Hold," with Betty Compson and Bert Lytell in the feature leads, aided by Theodore Kosloff and W. J. Ferguson in strong roles. The pirate incidents were taken in the ocean off Baiboa, Calif., aboard the old South Sea trading schooner William G. Irwin, specially rebuilt for pirate purposes. A hundred tough looking pirates with swords, pistols, bandannas and all the other earmarks of their calling, form a vivid background against which the principals play out their thrilling parts. Guida Bergere adapted "To Have and To Hold" from the famous romantic novel by Mary Johnston, which was a best seller some years ago. The picture will be presented at the Capitol Theatre again today. It should prove a strong drawing card.

COLUMBIA THEATRE Clyde Fitch's most popular drama, "The Woman in the Case," pictured under the title "The Law and the Woman," proved a highly engaging attraction at the Columbia Theatre last night. It is a Paramount picture, starring Betty Compson, and as such presented the fine handling that is invariably accorded adaptations from the spoken drama by this company. Betty Compson, the "miracle girl" of the screen, has a highly emotional role in which she acquitted herself with convincing artistry. The story tells how the faithful wife of Julian Rolfe saves him from the death penalty on his conviction of the murder of his ward, Philip Long, in the apartment of Clara Foster, a professional vamp, of which crime he is innocent. By assuming the character of a woman of the lower world, the wife succeeds in wringing a confession from Clara, who proves to be the real criminal. Will Carleton is the leading man, and Cleo Ridgely returns to the screen as the vamp. Casson Ferguson is the victim, Philip Long.

PLAYHOUSE THEATRE "The Wizard of the Nile" was given a special performance last night. It is hard to imagine anything in ancient Egypt being up to date, still the latest New York regulations were evidently in effect, even to the traffic cop on point duty with his white baton, "which will cost you people $100," as the aforesaid cop tells the inquisitive pedestrian who wants to know what the bally thing is. In one respect they are even a little in advance of the times, inasmuch as they have, in addition to all the recognized public officials, a court magician. This magician is a regular grafter, and the way he hoodwinks the other officials and the people in general leaves the way open for much delightful humor. In the part of the magician Mr. Petch simply surpasses himself, his acting being simply perfect. In addition to the potted opera, which is brimful of delightful musical numbers rendered by an all-star cast, there are several vaudeville turns, all of which are guaranteed to please. Playhouse show Number Seven is strongly recommended as a first-class evening's entertainment.

DOMINION

The Grand Old Man of the Screen

Theodore Roberts

as "Uncle Josh" Whitcomb in

"The Old Homestead"

Lovely old drama, famous for 40 years as Denman Thompson's play.

Prices: Matinee, 25¢; Evenings, 25¢ and 35¢; Children, all day, 10¢.

ROYAL

Tonight, Tomorrow Night at 8:30

Season's Sensational Revue

"EVERYGIRL"

A FASCINATING FESTIVAL of FLAPPERS and FRIVOLITIES

With

LITTLE DOROTHY MACKAY
PAULINE HARVEY
PAT RAFFERTY
and many others.

Large Supporting Chorus

Prices: Evenings, 55¢ to $1.65; Matinee, 55¢ to $1.10

IN PERSON

EDNA WALLACE HOPPER

Positively the greatest sensation of the 20th century—the secret of eternal youth is yours when you see Edna Wallace Hopper. Hear and learn from her own lips how she cheated Father Time and became a girl of 19 again at the age of 61.

Picture Feature
DOROTHY PHILLIPS
in
"Hurrican's Gal"

ROYAL - All Next Week

MARIE LLOYD, FAMOUS VARIETY ACTRESS

Death of Great Comedienne in London Removes Link With Past—Her Stage Career

In the death of Miss Marie Lloyd, the famous variety actress and singer, the public loses not only a vivid personality whose range and extremely broad humor as a character actress were extraordinary, but also one of the few remaining links with the old music-hall stage of the last century.

Mr. Leon Pollock, the manager of The Edmonton Empire, thus describes her last appearance on any stage—"This was on Tuesday last at the second house here. She gave her first performance almost as brightly as of old, although it was obvious she was not very well. I was called to her dressing-room afterwards and found that she was very ill indeed. A doctor was sent for and he very strongly advised her not to go on a second time. 'You ought to go home immediately,' he said, but Marie would not listen to him, and when she went on she could hardly stand. Throughout the hall none of the audience thought that she was ill. It was the Pagliacci business again. Herself and myself alone knew the tragedy that was being enacted. Her last song was 'A Ruin That Cromwell Knocked About a Bit,' in which she had to imitate the staggerings and clumsy buffonery of a drunken woman. Her weakness was mistaken by the audience for fine comic acting, and they shrieked with laughter as she fell." She had a serious illness some time ago, but recovered sufficiently to appear at the Alhambra last month. The audience on that occasion were extraordinarily enthusiastic. Repeatedly they "called" and she made a brief speech of thanks. She was due to return to the Alhambra on October 16.

Professional Career

Born in 1870, the daughter of John Wood and his wife Matilda (Archer,) she made her first appearance, under the name of Bella Delmers, at the Eagle Music Hall, on May 9, 1885. Six weeks later she sang under her own name at the same hall. The music halls of the East End—the old Flagstaff, Old Street, Belmont's, Sebright, and the Star, Bermondsey—were a valuable experience for her, and led the way to the Bedford and the Middlesex, Drury Lane. It was at the latter hall—the site of which is now covered by the Winter Gardsn Theatre—that she made her first step in that popularity which never deserted her, with "The Boy That I Love Sits Up in the Gallery." Her next engagement was at the Oxford, where she was in the bill for twelve consecutive months. Tours in the provinces, in the United States, South Africa, and Australia preceded an engagement as "principal girl" at Drury Lane, in the pantomime of "Humpty Dumpty," in 1891. In the two following seasons at "Old Drury" she appeared in "Little Bo-Peep" and "Robinson Crusoe." In 1898 she went on tour in musical play, "The A.B.C., or Flossie the Frivolous," written for her by Mr. H. Chance Newton. Of the fifty songs which were, at one time or another, immense favorites with her public, "Everything in the Garden's Lovely," "Oh, Mr. Porter, What Shall I Do?" "Then You Wink the Other Eye," and "Tiddley-om-Pom," are perhaps the best remembered.

It is a great tribute to her powers that she maintained her popularity to the end, being indeed "booked up" for some years ahead. But she did not presume on her fame, for she was a very hard worker, always studying touches from real life wherewith to build up her inimitable impersonations. Her rewards were considerable; for a long time she made from £250 to £300 a week, and when she appeared on "sharing terms" she drew as much as £900. But her generosity, both public and private, was open-handed. To the Variety Artistes' Benevolent Fund she was a constant donor, as well as to other charities of the profession; she was also ever ready to appear in the cause of charity. Her private beneficence to the less fortunate members of the profession was equally generous. It is also remembered that in the music hall strike of 1907 she came out with the others and worked with success as a "picket." She was married three times, first to Percy Courtney, then to Alec Hurley, the singer of coster songs, who died in 1913, and lastly to Bernard Dillon, the jockey. In 1903, annoyed at some misstatements which had appeared about her, she issued the following characteristic advertisement:—

Miss Marie Lloyd—Notice to All

Miss Marie Lloyd has one daughter, and she is not on the stage.

In answer to all inquiries.—Marie Lloyd, born February 12, 1870. Then followed the dates of birth of her brothers and sisters, eight in number.

This is final. Will anyone disputing this, kindly apply to Somerset House?

Wood is the family name; Lloyd, stage ditto.

Wood Alcohol Victim

BRANTFORD, Ont., Nov. 6.—Chris Young, 57, of this city, died Saturday from drinking wood alcohol.

BAND CONCERTS TO BEGIN NEXT SUNDAY

Series of Fifteen Will Be Given at Capitol Theatre by Band of Sixteenth Scottish

Judging from the many expressions of pleasure, there can be no doubt that the announcement that the band concerts on Sunday evenings will be resumed has met with a great deal of delight in musical circles. The opening concert will take place on Sunday next, November 12, at the Capitol, the first of a series of fifteen, and there is no doubt that hearty and willing support will be forthcoming, as was the case with last Winter's band concerts. These will be given by the band of the Sixteenth Battalion, C.E.F., the Scottish Canadian Regiment (by kind permission of Lieut.-Col. H. M. Urquhart, D.S.O., A.D.C.), under Bandmaster James M. Miller, who, it will be remembered, acted in that capacity last season, with the G.W.V.A. concerts. The occasion will mark the inclusion of several numbers in keeping with Armistice Sunday, and Administrator Chief Justice J. A. Macdonald has signified his intention of being present. Mrs. Harry Briggs is the assisting vocalist, and Bandsman Charles Paine, who has recently returned to the city, will contribute a trombone solo, one of a number he had the honor of playing in the band competition at the famous Crystal Palace festival last year. Mrs. A. J. Gibson will again act as accompanist throughout the series.

SISTERS TO GIVE JOINT RECITAL

Miss Joy Calvert, Violiniste, and Miss Una Calvert, Pianiste, to Appear on Programme November 13

Miss Joy Calvert, violiniste, and Miss Una Calvert, pianiste, are to appear in joint recital at St. Andrew's Presbyterian Church on Monday, November 13, at 8:30 p.m. These gifted sisters, who have not been heard in Victoria for a long time, should be able to give a very interesting programme, as when last they appeared on the concert platform here they left a very excellent impression of talent which would develop and mature with continued study. This they have both had since then under leading masters.

Mr. Jesse Longfield, it will be noted, will give some organ numbers during the programme.

Following is the programme: Sonato for piano and violin (Brahms), Vivace ma non troppo, Adagio, Allegro molto moderato; Etude C Minor (Chopin), Rhapsody G Minor (Brahms). During the interval Mr. Jesse Longfield, the organist, will play by request: (a) "The Curfew" (Horsman), (b) "Meditation" (Bubeck). Concerto in D Minor, First Movement (Max Bruch), Adagio ma non troppo; Jeux d'Eau (Ravel). Theme and Variations F Major (Tchaikowsky); Hungarian Dance (Brahms-Joachim); Slavonic Dance (Dvorak-Kreisler), Spanish Dance (Sarasate).

ROYAL YEAST CAKES

MAKE PERFECT BREAD

AN IMPORTANT PRODUCT OF CANADA

Bread is the finest food on earth—the one food that everybody eats—that everybody likes, and that agrees with everybody.

Bread made in the home with Royal Yeast Cakes tastes better, keeps fresh longer, and is more nourishing than any other.

MACDONALD'S

15¢

The Tobacco with a heart

CIGARETTES

Royal Victoria Theatre

Thursday, Friday and Saturday Nights, November 9, 10, 11
8:15 o'Clock

Special Bargain Matinee, Saturday Afternoon, November 11, 3 o'Clock.

Gorgeous and Stupendous

Fall Carnival

AUSPICES AND BENEFIT G. W. V. A. CHARITY FUND

700 Local Society People in Cast. National Dances, Ballets, Operas, Brilliant Light Effects, Gorgeous Costumes. 700

Reserved Seats on Sale on and after Tomorrow, 10 a.m.

PRICES—Evenings, 50 cents to $2.00; Bargain Matinee, 25 cents to $1.00

Box seats now on sale for all performances at the news stand, Empress Hotel. Call or phone and secure choice seats. Avoid long line at theatre.

G. W. V. A. Poppy Ball, November 11. Carnival Ball Friday Night, November 17.

Cook with This Ware ~It Uses Less Fuel

Do you know that by using the wrong kind of cooking utensils, you can waste dollars and dollars of good money every year? It's true! This money can be saved if good enameled ware is used, such as Diamond Ware or Pearl Ware. The secret is that they heat up more quickly and hold the heat.

Here is a good test. Take a Diamond Ware or Pearl Ware saucepan and a saucepan of equal size made of brass, copper or aluminum. Into each pour two quarts of cold water. Place each saucepan over the burner or fire. *The water in the Diamond or Pearl saucepan will come to the boil in just half the time it takes the other.* Think of the money that can be saved by women using good enameled ware for all their cooking. No heat is wasted when Diamond or Pearl Ware is used.

With fuel at the present prices, economical housewives should not forget that by using SMP Enameled Ware kitchen utensils nearly half the cost of gas, coal, wood or electricity for cooking can be saved.

What ware do you cook with? Are you saving money and enjoying full satisfaction by using Diamond Ware or Pearl Ware utensils, or are you still using all-metal wares? Equip your kitchens at once with economical Diamond or Pearl Ware.

Sold in every good hardware store.

The Sheet Metal Products Co. of Canada Limited
Montreal TORONTO Winnipeg
Edmonton Vancouver Calgary

Important Notices, Employment, Business and Professional Directory, Wants, Etc.

The Daily Colonist

INDEX TO CLASSIFIED ADVERTISEMENTS

For the convenience of those who wish to refer to any special advertisement in the Classified Columns, the following list has been alphabetically arranged, and each classification furnished with a number, viz.:

ANNOUNCEMENTS 1
MALE HELP WANTED ... 2
TEACHERS WANTED 58

The numbers shown on the right side of each heading appear in consecutive order in the columns. The alphabetical arrangement is not consecutive.

Acreage—For Sale 45
Acreage—For Rent 50
Acreage—Wanted 45
Agents Wanted 56
Announcements 1
Autos for Hire 30
Automobiles 28
Business Chances 54
Billiards and Pool 55
Boats and Launches 57
Business Directory 35
Cycles and Motorcycles 0
Church Notices 57
Dancing 8
Dressmaking 9
Educational 6
Farms for Rent 49
Farms for Sale 47
Farms Wanted 51
Flats and Apartments to Rent 21
For Sale—Miscellaneous 13
Furnished Rooms Wanted 17
Furnished Rooms to Rent 18
Financial 56
Houses for Sale 39
Hotel Directory 35
Housekeeping Rooms to Rent 19
Lost and Found 7
Music 7
Miscellaneous 10
Money to Loan 55
Personal 56
Professional Directory 44
Property for Sale 43
Property Wanted 37
Poultry and Livestock 27
Room and Board 15
Room and Board Wanted 16
Summer Resorts 45
Societies and Lodges 5
Situations Wanted—Male 4
Situations Wanted—Female 5
To Rent—Houses 23
To Rent—Furnished Houses 26
To Rent—Miscellaneous 11
To Exchange 54
To Lease 55
Teachers Wanted 58
Timber Brokers 3
Wanted—Male Help 2
Wanted—Female Help 3
Wanted to Rent—Farms 48
Wanted to Rent—Acreage 51
Wanted to Rent—Flats and Apartments 22
Wanted to Rent—House 24
Wanted to Rent—Furnished Houses 25
Wanted to Rent—Miscellaneous 12
Wanted—Housekeeping Rooms 20
Wanted to Buy—Houses 40
Wanted to Borrow 55
Wanted—Miscellaneous 14

CLASSIFIED ADVERTISING RATES

One and one-half cents a word each insertion, nine cents a word a week, with a minimum of 15 words; cash with order. No advertisement accepted for less than twenty-five cents.

Death and Funeral Notices, $1.50 first insertion, $1.00 for each additional insertion. Marriages, Card of Thanks and In Memoriam Notices, $1.50 per insertion. Birth Notices, $1.00 per insertion.

Business or Professional Cards, of four lines or under, $5.05 per month. Additional space at $1.25 per line per month.

BIRTHS, MARRIAGES, DEATHS

DEATHS

PURVIS—On November 5, at the residence of his son, Mr. F. W. Purvis, of 6062 Jutland Road, John Jeffery Purvis, aged 81 years; born in Bocabec, N.B., and a resident of this city for the past 4 years. The deceased is survived by four daughters, Mrs. A. B. Ring, Providence, R.I.; Mrs. H. C. Norwood, Calais, Me.; Mrs. C. F. Clare, Prince Albert, Sask.; Miss Nellie T. Purvis, at home; also three sons, Mr. C. R. Purvis, Inkerman, N.B.; Mr. F. W. Purvis, Victoria, B.C., and Mr. J. Purvis, of Vancouver, B.C.; and thirteen grandchildren.

He has been a member of the Masonic Craft since 1868, under whose auspices the funeral will take place on Wednesday, the 8th inst., at 3 o'clock, from his late home. Rev. W. G. Wilson will officiate and interment will be made at Ross Bay Cemetery. (St. John, N.B., papers please copy.)

IN MEMORIAM

WOLFE—In memory of our beloved son, Pte. Roy Clarence Wolfe, 7th Battalion, C.E.F., who died in a German prison camp, November 7, 1918, aged 44 years. Thy will be done.

IN MEMORIAM

WOLFE—In loving memory of our nephew, Roy Clarence Wolfe, who died in a German prison camp, November 7, 1918. Never forgotten.

FUNERAL DIRECTORS

SANDS FUNERAL FURNISHING CO.
1612 Quadra Street
Phones: Office 3306, res. 6035 and 7563
PROMPT, EFFICIENT SERVICE, DAY OR NIGHT

PRIVATE family rooms. Home-like chapel, and funeral service and appointments to comply with every wish. Lady assistant.

B. C. FUNERAL COMPANY, LIMITED (Hayward's)
734 Broughton Street. Established 1867

CALLS responded to day or night. Charges reasonable. Embalming for shipment a specialty. Lady attendant.
Phones: 2235, 2236, 4667, 2775R
Reginald Hayward, Secretary
Frederick Caselton, Manager

McCALL BROS.
FUNERAL DIRECTORS
Formerly of Calgary, Alberta
Office and Chapel, corner Vancouver and Johnson Streets
Modern Service — Moderate Charges
Phones 383 and 3157R

THOMSON FUNERAL HOME
1585 Quadra St. — Phone 498
Night or Day
Licensed Embalmers — Lady Attendant
Fine Motor Equipment
Reasonable Prices — Refined Service

FLORISTS

BROWN'S VICTORIA NURSERIES
Leading Florists
618 View Street — Phone 1269
"Say It With Flowers."

THE POST SHOP
Member Florists' Telegraph Delivery Ass'n. You may send flowers, the sweetest messenger to loved ones, no matter how distant they may be. Consult us. 816 Fort street. Residence phone 5403L. Phone 1001.

ANNOUNCEMENTS 1

ARMISTICE tea and sale of home cooking will be held by Esquimalt Women's Institute at Sailors' Club, Esquimalt, 3-6, November 11, 35c.

A MILITARY 500 and dance, Thursday, 9th, W.A. to G.W.V.A., 1550 Government Street, 8:30 sharp. Scrip prizes. Admission 50c.

DANCE, Strawberry Vale Hall, Friday, Nov. 10, 8-12. 6-R's orchestra. Gents 50c, ladies 35c.

H.M.S. CAPETOWN dance at the Armories, Tuesday, Nov. 7, 1922. Admission, including refreshments, 50 cents each. Dancing 9 p.m. till 1 a.m.

MILITARY 500, Orange Hall, Tuesday, 8:30. Scrip prizes.

PRINCESS Patricia sale of work, Wed., 3:30, Orange Hall. Whist drive 8:30; $5 scrip, also 5 scrip prizes. Also live goose tombola. Admission 25c.

THE usual Thursday night Whist Drive will take place at the Sailors' Club every Thursday, at 8:30 p.m.

THE Ladies' Auxiliary to the St. Andrew's and Caledonian Society will hold a dance on Thursday, the 9th, from 8:30 to 11:30. Admission 50c. Caledonian Hall. Regular meeting held at 7:30. Sisters please bring refreshments.

THE Women's Progressive Conservative Club will hold their regular meeting on Wednesday, Nov. 8, at their club rooms, 315 Pemberton Bldg., at 3 o'clock. All members requested to attend.

THE Canadian Scottish weekly social, the Armories, Bay Street, Wednesday, November 8th. Dancing, 8:30 to 11 p.m.; music by regimental band. Military 500, provision for over 40 tables this week. Starting promptly at 8:30 to allow for dancing afterwards; $5 first table; $3 second table, also third prize and ten bid.

WANTED—MALE HELP 2

"HOW would you like to own" a nice little garage business clearing you from $100 to $300 per month? You can do it. Yes, your finances are sufficient; no matter how low, we can assist you. Write Dept. O today and let us explain how you can qualify for many vacancies in this fast growing industry. We have a couple of real propositions right now for men who want to get into the big money field. This is your real opportunity. Ask for new circular: "How I Can Make Good in the Auto Business." Hemphill Auto & Engineering Schools, 1311 Granville St., Vancouver, B.C.

MAKE Money at Home—$15 to $60 paid weekly for your spare time writing showcards for us. No canvassing. We instruct you and supply you with work. West Angus Showcard Service, 55 Colbourne Bldg., Toronto.

WANTED—General farm hand; must be good milker. Apply Box 8480, Colonist.

YOUTH, to milk six cows and do chores. Apply, stating wages required, H. Newton, Saturna Island.

WANTED—FEMALE HELP 3

GOOD Wages for Home Work—We need you to make socks on the fast, easily learned auto knitter; experience unnecessary; distance immaterial; positively no canvassing, yarn supplied. Particulars, 3c stamp, Dept. 34C., Auto Knitter Company, Toronto.

WANTED—Competent general servant for housekeeping and to assist with children also. Phone 4224X.

WANTED—Good girl; good home. Apply 433 Dallas Road.

WANTED—A refined, capable woman, with executive ability. Box 8573, Colonist.

SITUATIONS WANTED—MALE 4

ADVERTISER, capable, cautious man, with sound commercial experience, accountant, manager, correspondent. P.O. Box 656, Victoria.

CARPENTERING done; garages specialty; terms moderate. Phone 5511L. J. Hodge.

EXPERIENCED bookkeeper, will keep set of books for business firm or private person in evenings. Apply Box 6546, Colonist.

EXPERIENCED gardening done by hour or day. Phone 3684R.

GROUNDSMAN and gardener, 55 years' Old Country experience, tennis courts, lawns or gardens. Telephone J. S. Butterworth, 6516L.

STRONG, willing worker wants steady work of any kind, in or near town. Box 8516, Colonist.

THIRD engineer, stationary, all-round machinist, wants job. Phone 4404L1. 63 Hampton Road.

WANTED, by young farmer, 30, experienced all branches farming, good milker and ploughman, job on farm; low wages taken with board. Anderson, Box 64, Enderby, B.C.

WANTED—A contract for cutting wood, four-foot or stove wood, by the cord or by the day. Box 8187, Colonist.

SITUATIONS WANTED—FEMALE 5

AN experienced Englishwoman desires housemaid's duties; willing and trustworthy. Box 8597, Colonist.

A WOMAN, 40, wants position as housekeeper or any place of trust, city or country; best references. Box 5075, Colonist.

EXPERIENCED stenographer, knowledge of bookkeeping, desires temporary or permanent position. Phone 4430L1.

EXPERIENCED teacher desires position as daily governess, or companion to invalid. Phone 4337O, Room 3.

HOUSEKEEPER, where boy of school age could be kept. Apply Box 6573, Colonist.

LADY leaving for England shortly would take charge of child or chaperon. Box 6243, Colonist.

POSITION in store or office answering phone, etc.; small remuneration, by war widow. Apply Box 3278, Colonist.

WANTED, by refined person, position as housekeeper to gentleman in city. Box 8433, Colonist.

YOUNG lady wishes position as companion-help. Apply Box 8616, Colonist.

EDUCATIONAL 6

CRANLEIGH HOUSE SCHOOL
for Boys
From beginners' course to matriculation. Excellent accommodation for boarders and day boys. C. V. MILTON, A.C.P.
The Willows — Phone 4406

B. C. Dramatic School, Fort St. Phone 4553. Elocution, deportment, speaking, expression.

CHINESE language taught to Europeans. Phone 1365.

ENGINEERS instructed for examinations. W. G. Winterburn, M.I.N.A., 331 Central Building, Victoria, B.C.

SHORTHAND SCHOOL, 1011 Government Street. Business subjects, thorough tuition. E. A. MacMillan, principal. Phone 374.

SHAW CORRESPONDENCE SCHOOL, TORONTO
301 CENTRAL BUILDING

TUTOR for backward and neglected students. 301 B. C. Permanent Loan Bldg.

"SUNSHINE LODGE" College for young citizens. An up-to-date co-educational institution, based on character formation. The most modern instruction afforded, including the Montessori method for kindergarten and juniors. Course of study extending to high school entrance. Transportation provided by arrangement. Apply for prospectus. Principal, H. E. Hallwright, Sunshine Lodge, 816 Tolmie Ave., Victoria, B.C. Phone 5816L.

MUSIC 7

VOCAL TUITION
Scientific, Artistic
MR. J. H. HINTON
Studios: Broad St., Victoria
(Next The Colonist Office. Entry on View St.)
MONDAY, TUESDAY, WEDNESDAY ONLY
Letters or Personal Application

BANJO, MANDOLIN, GUITAR, and all stringed instruments taught by W. G. Plowright, 1110 Broad Street. Phone 1653; Res. phone 1111Y1. Hours, 1 to 6 p.m., Saturday, 6 to 1.

DOMINION ACADEMY MUSIC, Fort and Cook. Madame Webb, L.R.M. Violin, piano, singing, harmony, theory. Phone 5381.

ERNEST SEMPLE, violinist and teacher. 1546 Mitchell Street. Phone 6747.

F. T. C. WICKETT, A.R.C.O., L.L.C.M.—Piano, voice, organ. 1466 Fort Street. Phone 1166.

MISS FOX, teacher of piano; lessons given at pupils' homes. Phone 5776Y.

MISS INA GORDON, teacher of piano and violin. 563 Blanshard St.

MRS. C. BROWNE-CAVE, A. L. C. M., teacher of pianoforte, violin and theory. Students successfully prepared for examinations. For terms, etc., apply 0966 Fifth St.

MANDOLIN, banjo and steel guitar taught by Mrs. H. Attfield, 100 Simcoe Street.

PIANOFORTE

MRS. E. SEMPLE — Pianist and experienced teacher of piano; pupils prepared for examinations if desired. 1546 Mitchell Street. Phone 6747.

REGINALD H. COX, pianoforte teacher. Homes visited if desired. Pupils prepared for exams. One this year obtained highest marks throughout Canada in McGill Univ.; junior grade. Studio, 1473 Fort Street. Phone 6490R.

VIOLONCELLO Tuition—Mr. Balagno, 615 Princess. 'Cellist Royal Victoria.

DRESSMAKING 9

DRESSMAKING—Evening dresses, alterations; coats, furs relined by the day. Phone 5730L.

DRESSMAKING—Blouses, kimonos, and alterations promptly done. Room 13, 707½ Yates Street.

EVENING and afternoon dresses, latest style. Sophia Tionen, 923 Fort Street. Phone 6817.

LADIES' hats made, stylish and reasonable. Mrs. Perry, phone 1375R.

MADAME ISOBEL, French dressmaker. Good style, reasonable charges. Phone 5541Y.

SKILLED hands produce pleasing work—Mrs. Clarke will sew for you in your home. Phone 4558L for appointment.

THOROUGHLY experienced dressmaker desires sewing by the day; suits, coats, dresses, charges moderate. Phone 1520L.

MISCELLANEOUS 10

A SMOOTH shave guaranteed; dull blades resharpened; new machine. F. D. Cox, 637 Fort.

CHINESE-CANADIAN Employment and Interpreting Office. Phone 1886.

DANCING Academy. Particulars, apply Mrs. Simpson, 863 Niagara Street.

DINNER parties, bridge luncheons, afternoon teas catered for, or will be arranged at my private home at very reasonable rates. Strictly private. Telephone 3101R. Mrs. Franck, 1085 Davie Street.

GET your skates sharpened by the best method. Carver & Son, 657 Fort.

LLOYD & SONS, specialists in stove, range, furnace repairs, moving and connecting; coils made. Lloyd, chimney sweep. 7732L0.

SAWS, all kinds, filed, set, gummed, etc. Phone W. Emery, 1567 Gladstone Ave.

SILK lamp shades made to order and old frames recovered. Price moderate. Phone 5470L.

TINTING, papering, painting, varnishing; first class work; lowest rates in city. Phone 4488L.

TO RENT—MISCELLANEOUS 11

FOR Rent—Store, also car storage. Apply 4 Bell Apts., Cook and Mears.

STORE to rent—Fort Street, next to corner of Douglas Street. Apply 1104 Douglas Street.

WANTED TO RENT—MISCELLANEOUS 12

WANTED—Store, suitable for confectionery business; must be low rent. George, 1167 Pandora.

FOR SALE—MISCELLANEOUS 13

AUGUST-SOWN Cabbage and Kales in variety, 1,000 $4, 100 60c; Cauliflowers in variety, 100 $1; Anemones, Bulbous, doz. 30c, 40c and 50c; Crocus in best sorts, doz. 20c, 30c, 40c and 60c; Gladioli in variety, doz. $1; Hyacinth, Single and Double, in best colors, doz. $1; Iris, Spanish, doz. 25c, 100 $1.50; Narcissus, extra choice, doz. $1, $1.50 and $2; Tulips, Early, Darwins, May flowering, in best sorts, doz. $1, 100 $6; Canterbury Bells, Foxgloves, Honesty; Wallflowers, doz. 30c, extra fine Wallflowers, doz. $1; Roses, Ramblers and Wichurianas, doz. $4; Roses, choice dwarfs, $6; Roses, choice standards, each, $1; Clematis, Montana and Rubens, in pots, extra fine, 75c each. Currants, Black and Red, 2 and 3 yr., each, 15c, 100 $9; Roses, fine trans., doz. $1, 100 $6; 1,000 $20; Strawberries, Magoons, 100 $2, 1,000 $9; Everbearing, 100 $3, 1,000 $20. C.W.O., James Simpson, 611 Superior, Victoria, B.C. Phone 1994.

A PRETTY green tricolette dress, $15.50; never worn; less cost. Phone 257Y.

ALL black soil manure, delivered; general teaming. Phone 188. 1318 King's Rd.

A GOOD gent's bike, cost $66, price $30; good violin, case and bow, $12.50, snap; globe heater, $3.50; ex. table, $8.60; dressers from $10; round pedestal ex. table, $12.50; fine well-made sideboard in walnut, $25; carpets and carpet runners in red, brown and green. Hill's, 827 Pandora Avenue. Phone 5018O.

AT 625 Johnson Street—Restaurant platters, 50c; small size, 60c.

A GENTLEWOMEN'S Private Exchange and Mart. Phone 6458.

A PORTABLE hen house and run for 55 hens, $15. Phone 6756R. 1144 Dallas Road.

ACTIONS speak louder than words—The noblest deeds are seldom confessed—Straightforward business is always the best. All kinds of household goods, cheap. Croydon Surrey Firm, 6617 Douglas St. Phone 1015.

BOTTLES—We have them, all sizes. We buy and sell. Wm. Allen, 6523 Rose St. Phone 8793.

BOX of carpenter's finishing tools. 766 Byng Street, Oak Bay.

BABY carriage repairs, tires, wheels, hoods. 1313 Gov't St. Phone 1602.

CHINESE nuts, 45c pound; Yuenchan tea, 5 pkg., 55c; Chinese lily, 15c; preserved ginger, 55c jar; home-made chocolates, 49c lb.; six chocolate bars, 55c. Holly, 515 Pandora.

DROPHEAD Singer sewing machine, in good running order, snap, $26.60. Oddy's, 1317 Douglas St.

DUCO waterproofs raincoats. Let us treat yours, $3. No cure, no pay. "Duco," 515 Courtney Street. Phone 540.

DAFFODILS, good bulbs, 4 dozen for $1, delivered. Phone 4650L1.

ENCLOSED cabinet Singer machine, slightly used, half price. 716 Yates.

ENLARGEMENTS from kodak pictures—Select the best of your vacation pictures and bring the films to us for enlarging. Bring them now, you will find them worthwhile gifts to your friends, and Christmas is just ahead. Maynard's, the Pioneer Photographers, 718 Pandora Ave. Phone 3266.

ENGLISH baby buggy for sale, good condition. Phone 2904X, mornings.

ENTERPRISE range, 3 ovens with waterfront, just like new. Only $65. Island Exchange (The Big Store), 736 Fort St.

ENGLISH baby carriage, in fine shape. Snap, $54.60. Island Exchange, 733 Fort Street.

FRANKLIN heater, cheap. Phone 4324X.

FOR Sale—A very pretty afternoon dress in grey morocaine; new and modern; also an evening dress in orchid colored silk crepe. Phone 5477L.

FOR Sale—Grey English baby buggy, full size, in good condition, $28.56. Phone 4791R, or 1521 Fairfield Rd.

FOR Sale—Mission oak diner, $15; 3 Mission oak dining chairs, $10; Axminster rug, $16; chest of drawers, $10; 1 cres rug, wicker chair, 4-piece silver tea set, Alberni range, crockery, etc. 58 Regina Ave.

FULL size enamel bed, spring and mattress, like new, $14.50. Island Exchange, The Big Store, 736 Fort Street.

FOR Sale—Gray English pram, in good condition. Phone 3684R.

FOR Sale—High grade shotgun, 16 gauge, D.B., $60; rifle, .66 cal., $6; set of automobile tools, $55; set of carpenter's tools, $25; Eastman Kodak, $15; English solid leather valises, $8.76; old violins from $16.50 to $75; bicycle oil lamps, $1.25; new inner tubes, $1; best make new outer tires, $1.65; boys' bicycles, $15.50; spectacles to fit any sight, 25c. Jacob Aaronson's New and Second-hand Store, 581 Johnson Street (4 doors below Government Street). Phone 758.

FOR Sale—Lady's semi-evening dress, price $10; nearly new; green satin with black net, size 16. Phone 5663L.

FURNITURE for Sale—Kitchen range, table and chairs, dining-room suite, including buffet, extension table and chairs, floor covering, etc. Apply 575 Hillside Ave.

FOR Sale—1 steel mantel, with grate, complete, price $36. Phone 6147L.

FOR Sale—Gent's Automobile skates and boots, size 8½, snap at $7; also lady's Hoover skates and boots, size 5, at $6. Phone 7560R.

FOR Sale—Baby's English Treasure cot. Phone 1186.

FOR Sale—L. C. Smith typewriter, No. 5, like new, price $48. Box 567, Colonist.

FULL upright, medium; also cottage pianos (used), big reduction. 716 Yates.

FOR Sale—Sonora, as new, with records; cost $200. What offers? New raincoat, cost $36, sacrifice $26. Phone 3078R.

FOR Sale—One standard No. 11 Remington typewriter, cost $160, nearly new; will sell for $90. Also one safe, 63 x 36, also one safe, 66 x 67, $80. Phone 4766.

"IT'S NEVER TOO LATE TO SEND"

FOR one of our ceiling clothes racks, or a bookshelf; all sizes. Also a large bookshelf, with cupboard under, sections, $18.50. Brass bed, complete, A1 shape, $17.50. Mission ex table, $9.50. Leather suitcase, $7.60. Black leather leggings, $3.50. Cups and saucers, reg. 15c, 3 for a dollar.

Where Your Dollars Do Double Duty.
VICTORIA FURNITURE MART
759-761 View Street — Phone 7033
Up-Island Points Specially Catered To.

FOR Sale, Cheap—Light truck, suitable for single horse or a team. Phone 312.

GERHARD Heintzman piano, good as new, excellent tone. 2833 Windsor Road.

GOOD clean carpets and rugs for sale; also beautiful fluff rugs made from your old carpets, all sizes in stock. Carpeteria Co., the Hamilton Beach Pioneers, 921 Fort St. (just above Quadra). Phone 1455.

GET your rock plants from the largest collection in Canada. Lists free. Rock gardens designed. Rockhome Gardens, Wilmer St. Phone 5158L.

LADIES' AND GENTLEMEN'S DISCARDED CLOTHING FOR SALE
SHAW & CO.
735 Fort Street — Phone 401

FOR SALE MISCELLANEOUS 13 (Continued)

GENTS' Perfect bicycle, good condition. Box 6684, Colonist.

LADY'S solid secretary, in A1 condition, $16. Oddy's, 1317 Douglas St.

LOW power Peerless washing machine for sale; and sweeper, vacuum, cheap. Phone 1750Y.

LADIES!
ATTEND THE 4 WEEKS' CUSTOMERS' BENEFIT SALE OF COATS
SUITS, DRESSES, SKIRTS, RAINCOATS, at FAMOUS STORE
835 Yates

MRS. JOWITT, 581 Fort Street—Ladies' Winter coats, fur collars; two real Pony coats; evening gowns and shoes. Phone 5184.

MALLEABLE steel ranges, $3 per week. Phone 4488. 1010 Douglas Street.

MOORE-WHITTINGTON Lumber Co., Ltd. Rough and dressed lumber, doors, windows, frames, interior finish, etc. City or country orders receive careful attention. Correspondence invited. Sawmills, Pleasant St.; Factory, 0650 Bridge. Phone 2687.

MIMEOGRAPH machines (Edison-Dick) and supplies. Exclusive Victoria Agents at 24 Winch Bldg. Phone 1518.

NEW Pathe gramophones, cabinet and table styles, at less than half price. Play any record. $80 up. Extraordinary offer. 50 new double disc records given with each machine. Island Exchange, 736 Fort Street.

NEW Pathe cabinet gramophone in handsome case, with 50 new double disc records, for quick sale, $36. Island Exchange, 739 Fort Street.

ONE Ideal Enterprise stove, almost new. Apply 5684 Belmont Ave.

OILSKINS and waterproof clothing. F. Jeune & Bro., Ltd., 570 Johnson.

PURE sweet apple cider, any quantity. Phone 7814L1.

PRESERVO waterproofs, all cottons. F. Jeune & Bro., Ltd., 570 Johnson.

RECORD Offer—New gramophone records at less than half price: 10 in., 45c; 15 in., 75c. 6,000 of the world's best to choose from. Island Exchange, 739 Fort St.

ROYAL Standard flour is selling at $1.75 a sack, and large boxes of Fruitatives at 65c, at Stinsons, Limited, Moss Street.

SEE our windows for the biggest bargains in gramophones and records ever offered in Victoria. Latest model Pathe machines, in all styles, at record prices. 6,000 records at less than half price. Island Exchange, 736 Fort Street.

SPECIAL skirts to clear at $6.75. Famous Store, 835 Yates St.

SUGAR, 20 lbs. $1.80; Wiltshire bacon, 45c lb.; Kellogg's corn flakes, 4 for 65c; good tea, 40c and 60c lb.; lemons, 55c dozen; oranges, 40c dozen; No. 1 creamery butter, 45c lb. Phone 1656. Prompt delivery.

LADIES, VISIT OUR STORE!

SEE the smart Fall Sport Coats from $15.60 up; the new Fall Suits; the pretty Dresses, in serge, tricotine, taffeta, Canton crepe, satin, from $11.75; the new Beronette Satin Skirts, the new Sport Skirts, the special prices on Gaberdine Raincoats.

THE FAMOUS STORE, LTD.
835 Yates Street
Charge Accounts Accepted.

SWEET PEAS—Sow now for early bloom. Fred Cousins, Public Market, Victoria.

TUBULAR steam boiler, 50 lbs. pressure; also snatch blocks. Mac's Store, Store Street.

VISITORS to Victoria should visit Mrs. Jowitt, 581 Fort St., for curios, antiques, old jewelry, etc. Special, four very fine "Dickens" pictures, unique. Phone 5184.

VIOLINS sometimes need expert attention. Let us adjust it for you and note the difference. Your boy or girl are taking up the violin, perhaps, if so, advise with us, no charge or obligation to buy. Violins in stock from $5.00. Rare old instruments always on hand. Strings or other accessories for sale at lowest prices.

THE FIDDLE SHOP
541 Johnson Street — Phone 5515

WILTON carpet, 9 ft. by 10 ft. 6 in., very pretty design, good as new, $56.50. Oddy's, 1317 Douglas St.

WHITE Rotary machine (used), on terms if desired. 716 Yates.

3-H.P. GAS engine for sale, only $80, very good condition and all complete; must be sold quick. T. Hasegawa, 841 North Park Street.

736 Fort St. — CITY MART — Phone 1450
SPECIALS
9 dining chairs and table $27.55
4-hole Monarch range $50.00
Good couch, uph. in velour $8.00
Ladies' mah. writing desks $11.50
Oak revolving bookcase $14.00
Very good mah. dresser $37.50
Bed, spring and mattress $15.00
Baby carts and buggies, like new, from $5 up
We Buy and Exchange Good Furniture.
Easy terms. — Monthly payments.

USED RANGES

5 GURNEY - OXFORD CHANCELLOR RANGES; w.f. and economisers.
3 McCLARY KOOTENAY RANGES; w.f.
3 MALLEABLE STEEL RANGES, w.f.
All Snaps
JACK'S STOVE STORE
586 YATES STREET

WANTED—MISCELLANEOUS 14

ATTENTION! — Mrs. Hunt, wardrobe dealer, of Winnipeg and Calgary, is open to buy and sell high-class ladies', gents' and children's clothing. Special offers for gentlemen's clothes. We pay spot cash to any amount. Business done strictly private. Mrs. Hunt will call herself to any address, or call at 763 Fort Street. Phone 4061; after 6 p.m., 4046L.

ABSOLUTELY the highest prices paid for pianos, gramophones, carpets, ranges and good-class furniture. Phone 7167, and will call. B.C. Exchange, 817 Fort Street.

WE WILL CALL AT ANY ADDRESS

AND pay highest prices for bottles, rags, tools, stoves, furniture or anything else. Phone 6168. We pay top prices.

DON'T Hesitate—Phone 3406 if you have any furniture you wish to dispose of. Our representative will call and offer current prices. Island Exchange, the big store, 733-745 Fort Street.

FALSE teeth (old) wanted, any condition, also bridge work; prompt remittance. Post to Old Teeth Depot, Drawer 677, Vancouver, B.C.

CALL 6186—WE PAY BEST PRICES FOR bottles, rags, tools, stoves, furniture or anything else you wish to dispose of. We call anywhere, any time. Try us.

GENTLEMEN'S DISCARDED CLOTHING BOUGHT
BEST PRICES PAID. WE CALL.
SHAW & CO.
735 Fort Street — Phone 401

HIGHEST cash prices paid for shotguns, trunks, tools, valises, fishing rods, violins, jewelry, etc. Jacob Aaronson's New and Second-hand Store, 581 Johnson Street. Phone 755.

YES, THERE'S A REASON
Phone 0660

MRS. WARDALE, the name with a reputation, who will call and buy ladies', gents' and children's clothing, bedding, etc. 1621 Douglas Street. Block below H.B. Co.

OAK BAY Auction Rooms buy, sell or exchange furniture, pianos. Phone 2303.

THE Veterans buy gentlemen's cast-off clothing, tools, furniture, junk. Call anywhere. Phone, day 3335, night 5508R.

WANTED—Old bicycles and parts, in any condition. Victory Wreckage Cycle Works. Phone 765. 561 Johnson Street. Will call at any address.

WE are open to buy large or small quantities of household furniture and effects. Good prices paid. Phone 6058.

WE TURN YOUR TRASH INTO CASH — buy rags and bottles; also tools, stoves and furniture, etc., etc. Phone 6156.

ROOM AND BOARD 15

A FIRST-CLASS city hotel offers special inclusive Winter rates for permanent guests; strictly modern; every comfort. Box 7000, Colonist.

AT Firwood Lodge, 906 Cook St.—Comfortable rooms, with board. Mrs. E. Grant. Phone 1186.

BON ACCORD, 845 Princess Ave.—Room and board; close in; home cooking. Phone 4662.

COMFORTABLE room and board; terms moderate. Apply 750 Hillside Avenue.

COMFORTABLE room and board, near golf, beach and car. 1190 St. Patrick. Phone 7582L3.

ROOM AND BOARD 15 (Continued)

COMFORTABLE rooms and board, walking distance to town. 1504 Fernwood Road. Telephone 5868L.

ETHEWOLD, 700 Cook St.—Miss Hadwen. Good house, in nice grounds; quiet, sunny, comfortable. Good cooking.

FOR business people, students, nice home, furnace heat, moderate rates. Phone 6986X.

FAIRFIELD—Board (or partial), in private family. Rooms newly decorated. 4085L.

GOOD home for business people; central; reasonable terms. Vernon House. Phone 5788O.

GOOD home for children, $13 monthly; cows kept. 750 Gorge Road.

ROOM and board, private home; steam heat. 1106 Princess Avenue. Phone 1881L.

FURNISHED ROOMS TO RENT 18

AT 566 Toronto — Splendidly furnished rooms, running water, gas, garage, fireplace. Phone 1882.

A LARGE, well-furnished front room in a private home; warm and bright; near Parliament Buildings; reasonable. Phone 5016R.

A ROOM, with closet, running water, heat, light; also some fitted with gas range, furnished complete for housekeeping, from $7 month. Belwil, 2514 Douglas. Phone 6664O.

COMFORTABLE front bedroom and combined dining and sitting-room, all housekeeping privileges; furnace heat; close to car and sea. Phone 6084Y.

CENTRAL—Two unfurnished rooms, with fireplace, bath, etc., including light and hot water. Phone 6664O.

FURNISHED bedrooms, clean, near C.P.R. wharf. Phone 4585L. Apply 837 Quebec Street.

TRY the Ritz Hotel, Fort and Douglas, for clean, cosy rooms; day, week, month; fully modern; rates moderate. Phone 61.

WANTED—A married couple to share a furnished house with a lady. Phone 649R.

HOUSEKEEPING ROOMS TO RENT 19

A FURNISHED bed-sitting-room, gas for cooking, every convenience; close in; suit business lady. 4600R.

A FRONT furnished housekeeping room, gas heater, $13 month. 754 Humboldt, near Douglas.

A THREE-ROOMED furnished suite, gas, grates, $66 month; also one $8. 555 Vancouver Street.

AT 520 Menzies, near C.P.R. wharf.

CLEAN, nice housekeeping room; coal and gas; suitable for business girl or bachelor. 705 Vancouver St. Phone 6571R.

COMFORTABLE furnished housekeeping rooms; gas. Phone 5656Y. 640 Courtney Street.

FULLY furnished two and three-roomed flats for housekeeping, near sea and city. 161 Menzies St.

FURNISHED housekeeping rooms, single and double; phone. 1051 Pandora Ave.

FOR one or two business ladies—Warm furnished room, use of sitting-room and kitchen; reasonable; central; furnace. Phone 6667X.

FURNISHED housekeeping rooms, flats, cabins, $5 month and up. 1063 Hillside.

FURNISHED complete two-roomed suite, $55 per month; all conveniences; centrally located; adults. 1150 Fort Street. Phone 6648R.

FURNISHED housekeeping rooms, heated, gas, modern conveniences. Phone 6664L. 1167 Johnson.

HOUSEKEEPING suites, hot water heated; all outside rooms. Humboldt Apts.

HOUSEKEEPING rooms for rent; hot and cold water, steam heat, elevator service, including sundries. Hibben-Bone Bldg. Apply The Griffith Company, Ltd., Hibben-Bone Bldg. Phone 1405.

HOUSEKEEPING Room, suit business girls; central; cheap; all conveniences. 710 Discovery Street.

HOUSEKEEPING and single rooms by day, week or month; hot and cold water; central. Under entirely new management. Sylvester Apartments, 715 Yates Street. Phone 5865O.

HOUSEKEEPING rooms, cheap, close in, modern. 1308 Blanchard.

HOVE Lodge—Housekeeping rooms; children not objected. Phone 7505O. 515 Michigan Street.

HOUSEKEEPING rooms to rent by week or month. 617 Cormorant St.

HOUSEKEEPING and single rooms, Fairfield Hotel, opposite City Hall.

LARGE sunny front bed-sitting-room, with open fireplace; central. 1144 Pandora Avenue.

ONE or two-room housekeeping suite, near Esquimalt. 755 Wilson Street.

ONE 3-room and single room, with kitchenette, to rent, reasonable. 687 Pandora. Phone 6015O.

TO Let—Housekeeping rooms, private family; adults. 1060 Yates.

TWO bright rooms, furnished for housekeeping; cook stove and gas plate; adults. Courtney St. Phone 6832L.

UNFURNISHED rooms to rent. Phone 3738L1.

3 FURNISHED housekeeping rooms, ground floor, private home; gas, furnace heat. Phone 1347X.

1158 BURDETT—3 superior unfurnished rooms, ground floor, bookcase, fireplace; also 5 furnished housekeeping rooms, gas stove, fireplace. Phone 6570X.

FLATS AND APARTMENTS TO RENT 21

AT Belwil Apartments—3-room furnished suite, $20. 2514 Douglas. Phone 6654O.

A 5-ROOM suite, newly fitted up, furnace heat. 747 Vancouver St.

AT Normandie Apts., corner Cook and Balmoral Road—Furnished or unfurnished suites.

AT Belwil Apartments—Furnished suites from $18. 2514 Douglas. Phone 6654O.

APARTMENTS, furnished, also room and board; heated; moderate. 946 Simcoe. 5686R.

ALANDALE Apts, Linden Ave. 413 Sayward Bldg., or phone 6055X.

APARTMENTS, furnished, close in, 2 or 3 rooms. Phone 1006X. 366 Quebec St.

A FURNISHED apartment, very reasonable rent; electric light, water. Gladstone Avenue. Phone 5403.

BELL Apartments, 1061 Cook Street—Unfurnished 5-room suite. Apply Suite 4.

BROADWAY Apartments—Superior street, near Parliament Buildings; self-contained, furnished, heated suites.

COMFORTABLE, home - like furnished apartment, near business, car and sea. 55 Menzies.

CLOSE IN—3 and 2-roomed furnished suites, hot water heating, open grate, gas. Phone 6512Y.

CHOICE three-room and five-room furnished suites, Le Roy Apartments, 608 Montreal Street.

DAINTY warm little furnished flat, good location, reasonable. 946 Simcoe; 5866R.

HOUSEKEEPING suites, two rooms, with private bath, bright, large, steam heat, use of phone, hot and cold water, gas stove; right in heart of city. 1400 Douglas Street. Phone 5356O.

IF you are looking for clean, comfortable furnished suites or rooms, by week or month, go to the St. James and Balmoral Hotels. Special Winter rates. Hotels under same management.

Sample Rooms at St. James.
Large Studio for rent at Balmoral.

LELAND Apartments—Bright, modern 3 and 4-roomed furnished suites. Phone 6127.

MORRISON Apartments, Hilda St., Fairfield—Large furnished suite; also small. 7130L.

NICE furnished two and three-roomed apartments; week or month. Carlton, 915 Pandora. Phone 6535O.

TO Let—Modern three-roomed suite, Wick Building, Oak Bay Avenue. Apply Janitor.

VACANT now—Front corner cosy three-room furnished suite. Ritz Hotel, Fort and Douglas. Phone 61.

FLATS AND APARTMENTS TO RENT 21 (Continued)

WELL-FURNISHED, sunny apartment, 3 large rooms, with separate bedroom; piano, sewing machine and every convenience. Phone 4388R, or call Suite 7, Stanley Apts., Linden Avenue.

FAIRFIELD DISTRICT

3-ROOM APARTMENTS, with private bathroom, close to car and sea.
CITY BROKERAGE, A. T. Abbey, Mgr.
506 Union Bank Bldg. — Phone 616

3 5-ROOM furnished suites, with kitchenette, $60, Courtney St.; 4-room furnished suite, with kitchenette, $35, Fort St.; Crown Realty & Investment Co. Phone 640.

600 GORGE Road, 3 minutes from Hudson's Bay, nicely furnished two-room apartment, $16 month; light and heat.

TO RENT—HOUSES 23

COOK—Strictly modern 7-room house, gas, furnace, garage, $55. Phone 1666.

FOR Rent—5-roomed new and modern bungalow, in Fairfield, to careful tenant, $35; Tennyson Ave., 6 rooms, nice and clean, $17.50; close in, 3 rooms and 5 lots, $65, 4 rooms, hot and cold water, $6. Cross & Co., Belmont House.

FOR Rent—Roomy 7-roomed house, modern; cement basement; good condition; $18. Phone 6110L.

FOUR-ROOMED house, every convenience, $17 month. 810 Fraser Street.

FOR Rent, unfurnished—8-room fully modern house, newly decorated inside, $65 per month; immediate possession. Apply Brett & Ker, Ltd.

FOR Rent—4-roomed cottage, $10 a month. 1863 Belcher Ave.

FAIRFIELD, 8 rooms, $50; Victoria West, 6 rooms, $16. Dunford's, Limited, 664 Pemberton Bldg. Phone 4646.

HOUSES, furnished and unfurnished, for rent and for sale on easy terms. Lloyd-Young & Russell, 1015 Broad Street. Phone 4666.

HOUSE for Rent—Six rooms; gas laid on. 1443 Vining Street.

HIGH part Fairfield, just off Moss St.—Comfortable 7-room semi-bungalow, 3 open fireplaces; high, full cement basement, furnace, tubs; $58. Victoria Realty Co., 504 Central Bldg. Phone 5056.

JAMES BAY District—557 Avalon Road, 7 rooms, rent $55; 405 Parry Street, 6 rooms, rent $60; Quebec Street, 7 rooms, $37.50. Bishop & Worthington, Limited, 618 Broughton Street. Phone 74.

LIST your for rent houses with us; we have many inquiries. Amphlett & Howell, 606-7 Union Bank Building. Phone 5300.

MODERN three-roomed cottage, Fraser Street, $14 month, including water. Phone 2866R.

NEWLY decorated house and garage, $27.50 to reliable party. Phone 6566L.

SHACK—3 rooms, sewer, Fairfield, $10 month. Phone 4141.

SEVEN-ROOM ultra-modern, hardwood floors, garage; Foul Bay Rd., north of Fort St.; will lease; $55. Amphlett & Howell. Phone 5300.

TO Let—Seven-roomed unfurnished house, 461 Quebec St. Phone 546L.

5-ROOMED strictly modern house to rent, 5 minutes City Hall. Apply at 1111 Vancouver St., Balmoral.

8 ROOMS, Rupert, near park, $35; 6 rooms, 1016 McClure, $55. Phone 5551.

940 McNAIR Street, 7 rooms, rent $17.50; 2561 Dalhousie St., 4 rooms, rent $16; 1644 Gladstone Ave., 8 rooms, rent $13; 5506 Work Street, 3 rooms, rent $15. Bishop & Worthington, Limited, 618 Broughton Street. Phone 74.

1115 LEONARD Street, 5 rooms, fully modern; rent $40. Bishop & Worthington, Limited, 618 Broughton Street. Phone 74.

3-ROOMED house, 586 Obed Avenue. Apply Grocery Store, 558 Davida Street, Gorge district.

312 DALLAS Road—A 10-room house, with an acre and a half of good land and outbuildings; good for chicken raising and garden. Apply at house, or 1251 Johnson Street.

TO RENT—4 ROOMS

$30—FROM 15th of November—A 4-room bungalow, with furnace, wash tubs, Dutch kitchen, at 1055 Bank Street, Oak Bay. Call between 11 a.m. and 12 noon. Will rent only to party desiring to buy the kitchen range.

2069 BOURCHIER ST., Oak Bay, 6 rooms. Phone 6437.

WANTED TO RENT—FURNISHED HOUSES 25

WANTED—Furnished cottage, 4 or 5 rooms, in James Bay district. Box 6485, Colonist.

TO RENT—FURNISHED HOUSES 26

A FURNISHED bungalow, 4 rooms, modern, and basement; rent $52.50. Cross & Co.

CENTRAL, seven rooms, partly furnished, with bath, hot water; low rent. Phone 265 or 6654O.

FURNISHED HOUSES—We have several desirable furnished houses; rents from $55 upwards. Also a few unfurnished at reasonable rates.

PLEASE REMEMBER—We will insure your building or contents against fire in either the Queen or the United British Companies at lowest possible rates.

BEAUMONT BOGGS & CO., LIMITED
Agents — 550 Broughton Street

FOR Rent—3-roomed flat, every convenience; furniture for sale; rent $18. Apply, after 6 p.m., 1674 Dallas Road.

FURNISHED, 4 rooms, 5 bedrooms, dining-room, kitchenette, $55; near High School. 1231 Pandora. Phone 4703L.

FURNISHED 7-room house; gas, phone, modern conveniences; 6 blocks from C.P.R. boats. 507 Quebec St.

FOR Rent—6-room furnished house, with bathroom, close in; no bedding, linen, or cutlery; rent $33 month. For appointment to view, phone 51.

NEATLY furnished three-room modern cottage, with portable bath, overlooking Foul Bay; free beech wood; rent $23, including water. Phone 3254L.

NICELY furnished 5-room semi-bungalow, immediate possession. 1115 Meers St. Phone 5414L.

OAK BAY, five rooms, fully furnished, including silver, linen, piano, phonograph, basement with furnace; garage; $50 per month; reduction if lease of six months is taken. 7 rooms, fully furnished, piano, linen and silver, gas, $55. Dunford's Ltd., 324 Pemberton Bldg. Phone 4646.

SIX-ROOMED bungalow; silver, china, linen; furnace, gas, garage; immediate possession. Phone 6399L.

TO Rent—Sunny 5-room furnished cottage, cheap; 15 minutes from car. Phone 7611L.

TO Rent—Bungalow, six rooms, by sea, furnished; standing in 30 acres; near Oak Bay links. Miss Payne, Sidney, Vancouver Island. Phone 58X.

6-ROOM furnished house on Dallas Road, near Ogden Point, $50 month. Crown Realty & Investment Co. Phone 640.

2 HOUSES, 3 rooms, and 2 houses, 7 rooms, furnished, modern. A. S. Barton, 111 Pemberton Bldg.

6-ROOMED furnished cottage, close in; $21. Apply 1306 Fernwood Road.

POULTRY AND LIVESTOCK 27

APRIL hatched Rhode Island pullets for sale. Phone 4437R.

BARRED Rock pullets, $1.60 and $2.00; cockerels, $3; splendid breeding birds; incubators, brooders, hovers, portable chicken houses and wire netting. Laity, 5820 Cedar Hill Road.

BEST prices paid for poultry. Seaview Poultry Farm, 420 Dallas Road. Phone 0930.

BABY minders; cattle and sheep workers; Old English sheep dog pups. 5866R.

CANARIES for sale, cheap, off prize stock. Apply 6840 Work St. Phone 6396L.

CASH for poultry at your door. Phone Colquitz 131L. Wilde.

CAPITAL City Registered Dog Breeders' Association—Registered dogs for sale. Registered stud dogs, all kinds. For further particulars, apply Bird Store, 1305 Government, phone 1667, or V.C.K.C., phone 7640L.

FOR Sale—Pure bred Ancona cockerels. Phone 2166.

FOR Sale—Beautiful young Persian cats and kittens, thoroughbred, reasonable. Phone 7660Y2.

POULTRY AND LIVESTOCK 27 (Continued)

FOR Sale—Two purebred Yorkshire sows, to farrow Jan. 1, 1923; one Berkshire boar, 9 months. H. D. Rochfort, Turgoose P.O., Saanichton.

FOR Sale—Young canaries (singers), $5 each. Phone 5160R.

FOR Sale—Two Holstein bulls, one year old. J. Edge, Carey Rd., nr. Marigold.

FOR Sale—R.I.R., 7 pullets and 7 yearlings. Phone 7363R5.

FOR Sale—Registered English bulldog puppies. Apply 5457 Douglas St.

FOR Sale—Cocker spaniel pup, male. Apply 515 Edward St., Victoria West. Phone 4557R.

FOR Sale — Pointer-Irish Setter pups, males, $5. Phone 3365Y, between 5 and 8 p.m. only.

FOR Sale—Horse, buggy, 5 wagons and 5 sets of harness; a bargain. Phone 544X.

JERSEY heifer, tested and bred; $30. Dale, 643 Fort.

PURE pointer and 4 dog pups. Phone 5776Y.

POULTRY Breeders—Send 50c in money order or postal note to J. R. Terry, Department of Agriculture, Victoria, B.C., for an Egg Record and Account Book. Begin keeping records of your pullets right now.

RABBITS—Flemish Giant, English spotless, New Zealand Red. 2335 Blanshard Street.

SEVEN Black Minorca pullets, good laying strain, $5 each; also few yearlings. 2407 Cook. Phone 5608L.

PULLETS! PULLETS! PULLETS!

WYANDOTTE and Leghorn pullets; April hatched, first-class laying stock. See me for fresh-killed poultry. Largest selection in the city. John Day, 862-50 Yates St. Phone 1368.

10 APRIL-HATCHED Wyandotte pullets, $5 each; 3 cockerels, $3 each. Phone 5665R.

50 PULLETS, Leghorns, Wyandottes, etc., $1.40 each. Mullard Garage, Shelbourne.

AUTOMOBILES 28

EVERY ONE A REAL BUY

FORD BULLET, 1914	$135
FORD TOURING, 1914	$165
FORD TOURING, 1916	$295
FORD ROADSTER, 1918	$295
FORD TOURING, 1920	$425
CHEVROLET TOURING, 1920	$475
CHEVROLET BABY GRAND, 1918	$695
CHEVROLET BABY GRAND, 1920	$895
OVERLAND TOURING, with starter	$275
OVERLAND TOURING, MODEL 90	$595
OVERLAND ROADSTER, MODEL 90	$575
OVERLAND TOURING, MODEL 85	$650
McLAUGHLIN TOURING, 1915	$595
McLAUGHLIN TOURING BABY SIX	$650
McLAUGHLIN TOURING MASTER SIX	$950
McLAUGHLIN TOURING, 1920, K 45	$1195
MITCHELL CHUMMY ROADSTER, 1915	$750
MITCHELL SEDAN, LATE 1920	$1650
STUDEBAKER ROADSTER BIG SIX	$625
DODGE ROADSTER, 1918	$750
FORD SEDAN, 1921	$695

WE WILL ARRANGE EASY TERMS IF DESIRED

CARTIER BROS.
724 Johnson St. — Phone 5237

CHEVROLET 490 touring, 1920, in good running order, 4 new tires; owner going East. Phone 4464L.

DOMINION GARAGE

CHEVROLET, 1920. Snap for quick sale.

OVERLAND, 5-passenger, electric lights, starter, 5 good tires; a gift at $300.

Corner GORDON and COURTNEY STS.
Phone 840

FOR Sale, Cheap—5-seater Buick. Phone 7389L6.

FOR Sale—3-ton motor truck, used six months, with 5-ton trailer, equipped for logging. Address Box 5556, Colonist.

FOR Sale—1916 Ford car, $150 cash. Box 6645, Colonist.

INSTANTANEOUS starting guaranteed upon any car in the coldest weather by the Pameray patented Electric Gasafier. Prime with heat. No more heated garages required. All cold weather starting difficulty overcome. Mail $7.60, quoting car model. Money back if it fails. Agents wanted. Murphy & Co., National Trust Bldg., Saskatoon, Sask.

McLAUGHLIN "6," self-starter, 6 tires, engine and body in splendid shape; late model, privately owned, and a good buy at $660. Phone 6515R.

OVERLAND 90 Roadster, just repainted and fitted with new top. Splendid condition $525

MAXWELL 1921 Touring, in good condition throughout $705

CHEVROLET 1920 Touring, in good condition, and easily worth the price ... $450

Inquire about our new 3-year guaranteed battery.

H. A. DAVIE, LTD.
550 Yates St. — Phone 6900

OVERLAND car, late model, privately owned and used carefully, in first class order, for sale cheap. Phone 6542.

PHONE 3706, Cox & Perkins, 931 View Street. Winter tops, touring and delivery bodies built to order. Tops, slip covers and dust covers made or remade.

STUDEBAKER 20, in first-class running order, $150, or will trade for cows. Wm. Allan, 3525 Rose Street. Phone 3796.

SUCH well-known makes as Giant (1-ton), Federal (1½-ton), Day-Elder (5-ton) and Ruggles (1-ton Rapid Delivery) are at present on sale in our used truck department. The Federal, priced at only $460, is a good example of the excellent values we always have on hand.

Used Truck Department

HAYES-ANDERSON MOTOR CO. LIMITED
Ruggles and Day-Elder Distributor
1330 Granville Street, Vancouver, B.C.

TRIUMPH Batteries are unusually low in price. Their quality justifies our two-year guarantee. Investigate before you buy. McCandless Battery Co., Ltd., 920 Yates St.

TIRES! TIRES!! TIRES!!! Trade in your old tires and let us allow you a price worth while on a set of new ones. Tom Lumsden, Western Tire Station, 866 Yates Street. Phone 6477.

WANTED—Ford or other light car, 1920-21 model; pay $20 to $50 monthly; responsible party. Box 6644, Colonist.

AUTO TRUCKS

In buying a truck it pays to secure the type of equipment best suited to your particular needs. It is in this important respect that our specialized knowledge can be of service. We always have a wide range of used trucks, at very low prices, to choose from. Our long experience will assist you in reaching a wise decision. Our easy payment plan has helped many men in every business. Write for further information.

Used Truck Department

HAYES-ANDERSON MOTOR CO.
Limited
Ruggles & Day-Elder, Distributor
1330 Granville Street, Vancouver, B.C.

$100 CASH, balance $20 per month, takes a 1920 Ford, 7-passenger. Phone 6066.

BEST BUY IN CITY

1918 TOURING, starter, spare tire and rim, etc., good mechanical order; cheap for cash. 741 Lampson St. 5407R1.

A Mart for Busy Readers—House and Business Property for Sale and Exchange

AUTOMOBILES 36 (Continued)

EASY TERMS ARRANGED ON ANY CAR

GREAT BUYS IN LIGHT CARS

$875—1920-21 BABY GRAND CHEVROLET touring car, in beautiful condition.

$550—1913 OVERLAND, model 69 touring car, in splendid order.

$685—1913 OVERLAND, model 83 touring, equal to new in every way.

$250—1919 FORD, 2-seater, in perfect order. Good tires.

$250—1917-19 FORD touring. This car has recently been overhauled.

$265—1917-18 FORD touring, in very good order.

$285—1918-19 FORD touring, in first-class condition.

$395—1920 FORD touring, equipped with self-starter, etc.

$425—1920 FORD touring. It has all the latest improvements.

$450—1921 FORD touring. This car looks equal to new.

$395—1918-19 FORD 1-ton worm-drive truck, with good body.

$475—1920-21 FORD touring, in splendid order. New tires.

$175—FORD light delivery, in good running order.

$275—OVERLAND, 2-seater, equipped with a good self-starter.

We will take your old car in trade.

MARTERS MOTOR CO., LTD.
915 Yates Street (corner of Quadra Street)
Phone 276

USED CAR BARGAINS

$475—FORD Touring, 1921 model, in perfect condition; 6 new tires and spare.

$425—FORD Touring, 1920 model, in first-class order, Hassler shock-absorbers and all good tires and spare.

$1200—BABY GRAND CHEVROLET 1-ton truck, nearly new, run only 6,000 miles, all new tires.

$550—OVERLAND, model 90 Roadster, just overhauled, new top and side-curtains and new cord tires.

$525—OVERLAND model 90 touring, in beautiful order.

$375—CHEVROLET touring, 1919 model, just overhauled, new battery and 4 new tires.

$900—McLAUGHLIN Six, 7-passenger, perfect order, new top and side-curtains.

$150—OVERLAND, 1910 model, self-starter, new battery and all good tires.

Easy Terms On Any Car.

TAIT & McRAE
Phone 1992 930 View Street

NEW FORD TOPS FOR $10.50

We will re-cover your Ford top with a heavy grade of No. 1 quality of genuine rubber cloth and 3 back curtain glass panels, all beautifully finished ready for the wet days.

Make your reservations early, as we expect a big rush and want everyone taken care of promptly.

Tops for larger cars at very close prices.

CARTIER BROS.
734 Johnson Street Phone 2937

USED CARS AT BARGAIN PRICES

$700—DODGE Brothers Touring, overhauled and in dandy shape.

$1050—HUPMOBILE Touring, new paint and good rubber.

$1600—CHEVROLET Roby Grand Sedan. Only driven 2,700 miles and in absolutely new condition.

A. E. MUMFRIES MOTORS, LTD.
Phone 749 Cor. View and Vancouver Sts.

1917 FORD. This car makes 30 miles to the gallon of gas, has new top, 3 new tires, Stromberg carburetor, and is fitted up for sleeping in and is in good shape. Phone owner, 3212X1.

$75—FULL price, buys a 1919 Overland touring car, all in good running order. Chevrolet 1913 touring, $370. Ford 1-ton worm-drive truck, $350. Ford delivery, $125. Ford chassis, $175. Parts for most all cars at half new price. W. F. Cameron, 849 View St. Phone 1998.

LOOK THESE OVER
COMPARE PRICES

1918 Dodge, original finish, like new ..$950
1918 Scripps-Booth, new pistons, repainted maroon ..$950
1919 Saxon Six, perfect mechanically ..$570
1922 Ford Sedan, $75 worth extras, like new ..$750
1923 Ford touring; used three weeks, nobby tires, extra ..$550
1921 Ford touring, has had good care ..$400
1921 Ford roadster, with or without box ..$400
1917 Ford touring, looks good and runs good ..$170
1919 Ford touring, Hassler shocks, a good Ford ..$450
Franklin touring, late model, a real one ..$1,350
Model 80 Overland, motor reground, perfect ..$400
Chevrolet "490" model, good mechanically and otherwise ..$325
Franklin 4-cylinder, with Ford body, looks good ..$100

AUTO CLEARING HOUSE
The House of Bargains
109 Pender Street West, Vancouver, B.C.
Seymour 727

"JUNKIES" SPECIALS

A 5-passenger car, in good running order, $75
PACKARD COACH, 15-passenger, all new rubber ..$1,200
1-TON TRUCK ..$900
TWIN SIX PACKARD STAGE ..$800
CADILLAC EIGHT CHASSIS, all in running order ..$250
DODGE SEDAN ..$1,000
BUICK, late model, engine overhauled, new top, battery and tires ..$1,050
32x4½ and 37x9 new cord tires in stock, cheap.

941 View Street Phone 2290

TRY OUR FREE CRANK CASE SERVICE

The dirty oil should be removed from your engine immediately.

Running your motor month after month without clean oil is the beginning of trouble.

Open Day and Night.

McMORRAN'S GARAGE
777 Johnson Street Phone 2077

NATIONAL MOTOR CO., LTD.
Exclusive Ford Dealers

A Few Exceptional Values in Used Ford Cars:

1921 TOURING, with electric starting and lighting system, body like new, demountable rims and one-man top ..$525
1921 TOURING, with electric starting and lighting system. In very good shape ..$450
1919 TOURING CARS, in fair condition, at prices ranging from $175 to ..$275

USED TRUCKS

We have some very good used trucks on hand at prices ranging from $375 to ..

Easy Terms Given On Any Car

NATIONAL MOTOR CO., LTD.
591 Yates Street

TWO SPECIAL BARGAINS

18 SERIES BIG SIX STUDEBAKER—7-passenger, in first-class condition, with detachable sedan top for Winter use; paint good, and five cord tires, for ..$700

18 SERIES BIG SIX STUDEBAKER—7-passenger, in real good shape; good tires, with spare, for only ..$500

JAMESON & WILLIS, LTD.
743 Broughton Street Phone 2949

CYCLES AND MOTORCYCLES 20

NERACAR, $395. Phone 1848 for particulars. Palmer, 952 Johnson St., Victoria.

AUTOS FOR HIRE 30

Phone 1849 — Phone 1849

AUTOS FOR HIRE

Comfortable cars at low rates. We cater to dances and weddings. Experienced and careful drivers.

Day and Night — W. McALLISTER — 1146 Rose Street — Day and Night

Phone 1535Y — Phone 1535Y

AUTO—McLaughlin "6"—Contracts accepted; shopping parties, $1.50 hour; DAY Dance parties specialty. NIGHT HARRY BUNTING NIGHT

PHONE 4661O—Day and Night. Comfortable Studebaker car. Reasonable rates. Dances, drives, boats and trains, shopping excursions, $1.50 per hour. Miss I. Thorpe. Phone 4661O.

UP-TO-DATE 7-passenger for hire. Drives, boats, theatres, shopping orders promptly attended. Mrs. Marshall, phone 5849.

$1.50 PER hour for comfortable, modern 5-seat car, with experienced driver. Anywhere Victoria vicinity. Why pay more? Phone 4184. F. R. Pike.

LOST AND FOUND 32

LOST—A small pigskin purse containing a sum of money, tickets, etc., at Dominion Theatre Monday night. A reward of $10 will be paid for the return of this property to this office.

LOST—White terrier, with brown spots, blue collar. Phone 1919R, or apply 2939 Grahame Street.

LOST—A child's brown purse bag, on Saturday, either at corner of Rockland and Pemberton, or in town, with subscription list and $7. Phone 3799.

LOST—On Friday, body of exhaust horn, between city limits and Rex Theatre. Finder please phone 3268L.

LOST—On Tuesday night, between the Colonist office and Mandtke Street by way of Broad, Fort, Government and Bellerville Streets, a pair of steel-rimmed eyeglasses in card case containing street car pass, with owner's name thereon. Finder please return to this office.

LOST—Cocker spaniel bitch, between Kekulah and Cowichan Stations, on 14th inst. Reward. Apply Willett, Duncan, B.C.

HOTEL DIRECTORY 33

HOTEL HUDSON
Seymour Street, Vancouver, B.C.
We appreciate your business. Rates moderate. C. Worthington, late of Winnipeg and Moose Jaw.

WESTHOLME HOTEL, Government St., has bright, cheery rooms; strictly modern. Plenty of hot water, all times. Elevator, grill; convenient for business; 3 minutes from City Hall; bus to trains and boats; special terms by the month. Phone 1876.

BUSINESS OPPORTUNITIES 34

ARE you interested in a live saw mill proposition? We have three well equipped mills with excellent stands of fine timber, on rail and water. Investigate. Crown Realty & Investment Co.

A GENERAL BUSINESS with meat department; turnover $3,000 monthly; modern building, 6 living rooms, sleeping porch, warehouse, etc.; A1 district, $9,000.

CONFECTIONERY, home and business proposition; steady cash trade, $1,000 monthly; 2 living rooms and bath, fully furnished, entrance hall, $3,750.

BAKERY and Confectionery doing an A1 trade. A splendid proposition for practical man; at present baker is employed; 2 living rooms, $950.

COUNTRY STORE and P.O., with good opening for gas and oil. 3 living rooms, warehouse, cooler, garage, well and sewer systems. The building alone is worth $6,000. Stock at invoice and property for $7,250.

PARTNER WANTED with $800 to $900. Salary and share of profits.

THE BUSINESS EXCHANGE
709-9 B.C. Permanent Loan Bldg. Phone 3028

CONFECTIONERY, Cigar and Fruit Store, fixtures, shelving, show cases, cash register, $400.

CONFECTIONERY, Ice Cream, Cigars; low rent; Harriet Road car terminus; $150.

CONFECTIONERY, Grocery, Tobacco, with fixtures, scales; on car line, James Bay, $650.

Old established GROCERY and Confectionery business, counters, shelving, scales, cash register and stock, $1,050.

CONFECTIONERY and Grocery business, close to three schools and car line; doing a nice, profitable business, $1,100.

FRUIT and Confectionery Store, in best block in city, at car terminus; long lease. Snap, $1,150.

Old established CONFECTIONERY business, close in three principal theatres, with candy making equipment, $2,000.

CONFECTIONERY, Magazine and Ice Cream business, in busy locality on car line, with possession approximately $1,000.

CROWN REALTY & INVESTMENT CO.
Imperial Bank Bldg., corner Gov't and Yates

DO you want to sell your business? Phone 840, Business Dept., Crown Realty & Investment Co.

GROCERY Store, with house attached; stock and fixtures; splendid family trade running to over $1,200 per month. Price is very reasonable.

CANDY and confectionery, in one of best stands in city; low rent; good and profitable business; $1,000 cash will handle, balance easy.

STEEL REALTY. 944 Fort St.

GROCERY and Confectionery: — Stock about $1,900; good stand; present turnover, $35 to $40 per day; 2-roomed house in connection; close to school. A very desirable business opportunity at price of stock and fixtures.

CANDY, Confectionery, Tobacco, Etc.—One of the best stands in the city. $1,000 will handle, balance on terms.

These Are Only Two of Many.

For Businesses, see

"STEEL REALTY" 944 Fort Street

MUST be in the Old Country Christmas, so will dispose of my grocery and candy business; stock at invoice and fixtures at valuation; rent $15, with living-room. Apply Box 6319, Colonist.

SECOND-HAND business on main street, low rent. Owner leaving town. No reasonable offer refused. Box 6339, Colonist.

$350—A PARTNER WANTED in office business.

$3000—FACTORY BUSINESS OF MERIT.

$2000—GENERAL STORE IN COUNTRY.

$2500—FIRST-CLASS ROOMING HOUSE.

THE LAND AND BUSINESS AGENCY
Room 11, McGregor Block
Phone 1133 Cor. View and Broad Streets

Established 1908.

"Advertising is to business as steam is to machinery"

WHEN BUSINESS SEEMS POOR —it is well to remember that advertising bridges over dull gaps between seasons. Cutting down on advertising is like conserving on coal on a locomotive, less coal means less steam; too much economy of steam is liable to stop the train.

NEWTON ADVERTISING AGENCY

Advertisement Writers and Advertising Contractors.

Multigraph and Mimeograph Circular Letters and Postcards. Addressing. Mailing.

Rates Quoted for Local, Dominion and Foreign Publications.

Suite 04, Winch Bldg. Phone 1715.

BUSINESS OPPORTUNITIES 34 (Continued)

HOTEL FOR SALE

GOING CONCERN PAYING 19 PER CENT NET

PEMBERTON & SON

BOATS AND LAUNCHES 36

FOR Sale—19-foot lapstrake boat, oak ribs, copper fastened. Phone 3109L.

WELL-BUILT scow, 31 ft. x 7 ft. 9 in.; also 14-ft. clinker rowboat, oak ribs and copper fastened. Snap. Phone 7848L2.

WANTED—About 31-foot cabin launch, 4-cycle engine; state cheapest cash price. Box 7302, Colonist.

BUSINESS DIRECTORY 37

ADDING MACHINES, ETC.

DALTON Adding Machine—Only ten keys. Ask for demonstration in your own office. United Typewriter Co., Ltd., 766 Fort Street, Victoria. Phone 4789.

AUTO RADIATORS AND FENDERS

AUTO Radiator and Fender Specialists. Workmanship that cannot be excelled. BURGESS BROS.
1901 Government Street Phone 2337

BUILDERS AND CARPENTERS

ANYTHING in building or repairs. Phone 3793. Roofing a specialty. T. Thirkell.

ANYTHING in house repairs. Roofs repaired and tarred. Work guaranteed. Estimates free. Phones 7376, 3249L.

JONES, Carpenter and Joiner, 337 Fort St. Woodwork made to order. Jobbing work promptly attended to. Phone 820.

BRICK AND STONE WORK

PHONE 1431Li—John Johnston, brick, stonework, chimneys, fireplaces, boilers. 475 Fernwood Street. Defective fireplaces a specialty.

BRICK AND CEMENT WORK

CHIMNEYS, mantels, boiler work, cement work. Horspool, 899 Davida Avenue, Gorge.

BOOT AND SHOE REPAIRING

W. E. WEST, high-class repairing, 659 Yates, near Douglas.

CHIMNEY SWEEP

J. W. HEARN, the clean sweep. Cleanliness, punctuality, courtesy. Phone 7184.

CATERERS

WE OFFER YOU "SERVICE"

CHEF and Butler—Lunch or dinner entremets, dances, receptions. Book your dates in advance. Phone 3033R. P.O. Box 1103.

CARPET CLEANING

HAVE YOUR CARPETS WASHED

BY the famous HAMILTON BEACH METHOD. Removes all dirt and dust, kills moths and disease germs, and brings up colors like new. Renovators like new. Our work and service will please you.

ISLAND WINDOW & CARPET CLEANING COMPANY
Phones 7393 and 3819 643 Fort St.

DETECTIVE AGENCY

THE International Detective Agency, Room 403, Union Bank Bldg. Phone 9513.

WESTERN Private Detective Agency, 23-25 Board of Trade Bldg., Victoria. Phone 510. J. Palmer, Mgr. Res. 5312L1.

DRYGOODS—WHOLESALE

WHOLESALE DRYGOODS—Turner, Beeton & Co., Ltd., wholesale drygoods importers and manufacturers. Men's furnishings, tents, "Dig Mors" Brand shirts, overalls. Mail orders attended to.

DYEING

When is a spot not a spot?

WHEN you have your soiled dress or suit renewed, cleaned or dyed by us. Bring them in, or phone 75. CITY DYE WORKS, 844 Fort Street.

EMPLOYMENT AGENCY

CHINESE-CANADIAN Employment and Interpreting Office. Phone 1229.

EMBOSSED STATIONERY

PRIVATE STATIONERY embossed in any design or color. The Colonist Printing Company, Limited.

ENGRAVING

GENERAL engraver, stencil cutter and seal engraver. Geo. Crowther, Green Block, 1318 Broad Street, opposite Colonist.

EXPRESS AND TEAMING

A PHONE call brings a Pickford padded motor van to your door. Day and night service. Phone 342.

ABOUT furniture moving, packing, shipping, or storage, see Joyce & Lamb Transfer Co. Forwarding and distributing. Cut rates on freight to Eastern points. Office Phone 1287. 737 Pandora Avenue.

DRAYMAN — Joseph Heaney, office at 1306 Wharf Street. Phone 171.

MOVE your furniture by motor or team; reliable men and quick service. Entrust to J. D. Williams. Phone 370.

THE Truckportation Co., Ltd., general and long distance hauling; 1 to 6-ton trucks. 484 Bay Street. Phone 7197.

FURNITURE MOVING

FURNITURE moving, baggage and general hauling. The General Service Transport, Limited, 1167 Langley Street. Phone 29.

FURRIERS

34 YEARS' experience. Furrier, John Sanders, 1593 Oak Bay Avenue. Phone 5413 for estimate.

FERTILIZERS

YOUR house plants will grow luxuriantly and produce glowing blossoms if you use STIM-U-PLANT, the wonderful plant food. Neatly packed airtight packages at 25c and $1, postpaid. Agents, The United Distributing Co., Pemberton Bldg., Victoria.

GLASS

BROKEN windows leaded glass repaired at shortest notice. Phone M. Burns, 1918 Davie.

GARDENING

S. G. HODGES, 590 Ardenlee Road. Pruning, spraying, lawns made. Phone 7341L3.

GUNMAKERS

JAMES GREEN, gunmaker; repairs and alterations; makes .410 stocks, horn, brown and blue barrels. We buy and sell first-class guns, rifles. Phone 1734. 1819 Government Street.

LITHOGRAPHING

LITHOGRAPHING — Lithographing, engraving, embossing. Nothing too large and nothing too small; your stationery is your advance agent; our work is acquainted west of Toronto. The Colonist Printing & Publishing Co., Ltd.

OXY-ACETYLENE WELDING

ALL classes of welding, oxy-acetylene or electric processes. British Welding Co., 434 Pembroke Street. Phone 2814.

CAST iron, brass, steel and aluminum welding. H. Edwards, 636 Courtney St.

NURSING HOME

MRS. M. B. MILLER, graduate nurse, receives chronic, infirm and maternity patients. Rates reasonable. 1543 Richardson Street.

MRS. SEDDON'S Nursing Home, 1170 Fort. Patients received. Terms reasonable. Phone 3467L.

PLASTERING AND CEMENT WORK

GET that cement floor, walk, driveway, or whatever it may be, done now. All work of first quality only. Get an estimate by phoning 1944.

J. ALLEN, Plasterer—Estimates given on plain and ornamental plastering, cement work, repairing, etc. Phone 6394. 2243 Beach Dr.

BUSINESS DIRECTORY 37 (Continued)

PATENTS

PATENTS, trade marks, designs, copyrights. Featherstonhaugh & Co., the old established firm of patent attorneys. Offices, 1930 Rogers Building, Vancouver, B.C.

PATENTS obtained, technical specifications and drawings prepared. T. L. Boyden, M.E.E.E., etc., 407 Union Bank Bldg., Victoria, B.C. Phones 918 and 3074R.

PAINTING AND PAPERHANGING

LET BLACKETT DO IT—Our work speaks for itself! Interior and exterior decorating, stains, roofs, reshingled, etc. E. J. Blackett, 1516 Fort St. Phone 1809.

STUART LOWRY, kalsomining, painting and paperhanging at low rates. Phone 4278R.

PRINTING

WHY send your printing orders East, when you can get them done better, quicker and at the same price at The Colonist Printing Department?

PLUMBING AND HEATING

UP-TO-DATE HEATING

A "House" is turned into a "home" with modern heating; also less work and trouble. Will you let us tell you about the HECLA PIPELESS FURNACE?

Repairs to your present plant are in our line. Quick, prompt and expert plumbing. Night phone 6883; day phone 7131. Or call at the store, 1133 Blanshard Street.

DOMINION PLUMBING AND HEATING CO.

Phones 1324, 2008R. 521 Fort St.

HAYWARD & DODD, LTD.
PLUMBING — HEATING

PLUMBING, 733 Fort St. R. SMITH. HEATING
Oak Bay Phone 1133 Phone 2353

VETERANS' Plumbing Co., W. Miller and D. Randall. Phone 6911. Cor. Fort and Langley. First-class workmanship.

RUSTIC WORK

C. W. SAVAGE, rustic worker—Rustic work built in gardens; arbors and rustic articles for the home. Phone 3799. 1991 Fort Street.

SAFETY STORAGE AND WAREHOUSING

BONDED and open storage; expert packing, moving; cut freight to any point. Phone 473; night 7126L1. 733 Johnson St.

STENOGRAPHER

MISS PIKE, 311 Jones Building. Work strictly confidential. Phones 4000 and 5221L.

MISS C. THOMAS, Stenographer, Stenographic work of every description. 577 Hayward Bldg., Victoria, B.C. Phone 1223.

TYPEWRITERS AND SUPPLIES

NEW and second-hand, repairs, rentals. Ribbons for all machines. Underwood Typewriters, 709 Fort Street, Victoria. UNITED TYPEWRITER CO., LTD.

UNUSED Remington No. 11 typewriters, 10-in. carriage, $100; 15-in., $140; 14-in., $115. Can you beat these prices? And our second-hand machine prices are just as low. Remington Typewriter Co., Ltd.

WOOD

OCTOBER PRICE LIST

BARK	$6.00
BLOCKS, 1-ft.	8.00
BLOCKS, 2-ft.	9.00
NON-SALT WATER	6.00
DRY FIR, 1-ft.	4.50
DRY FIR, 2-ft.	4.50
MILL-RUN	3.75
SLABS, 4-ft.	3.25
KINDLING	1.50

F. T. TAPSCOTT Phone 899

WOOD FROM HAPPY VALLEY

Dry Fir, non-salt water	$5.00
Dry Fir, with heavy bark	5.50
Dry Alder, per cord	5.00
Dry Kindling, per cord	3.50

Phone 2189. F. DIAGIACOMI, 639 Alpha St.

BEST fir cordwood, dry, 12, 14, 16-inch lengths; $8 cord; bark, 7½ knots, $6.75. Ridley & Sons, 6131L, or Belmont 287.

FIR Cordwood, 14 and 16-in. lengths, $7.50 cord. Phone 4203 or Belmont 287.

GOOD Fir wood for sale, 13-in., $7.75 per cord; by any length cut to order. Bickford Bros., Keating. Phone 140. City del.

WINDOW CLEANING

ISLAND WINDOW & CARPET CLEANING CO.
Phones 7393 and 3819 643 Fort St.
"The Pioneer Firm"
We don't advertise our work—our work advertises itself. Our auto service is at your command. W. H. MUSGRAVE, Manager.

RELIABLE WINDOW CLEANERS.
Phone 2492. 934 Swan St.
"LET US DO IT"
By Hour or Contract
Auto Service Expert Workmen
No Charge for Estimates

STORE AND OFFICE FIXTURES AND ALTERATIONS

SPECIAL Furniture, House Fixtures. Cabinet Makers. Jobbing. Day & Friend, cor. Yates St. and Vancouver. Phone 8522.

PROFESSIONAL DIRECTORY

BARRISTERS

DUNLOP & FOOT
Barristers, Solicitors, Notaries, etc.
Members of NOVA SCOTIA, MANITOBA, ALBERTA and B. C. BARS
812-13 Hayward Bldg. Victoria, B.C. Phone 819

CHIROPRACTORS

CHAS. A. and Estella M. Kelley. Established over 3 years. Consultation free. Phones 4149 and 2574. 413 Hayward Bldg.

DENTISTS

DR. LEWIS HALL—Jewell Block, corner Yates and Douglas Streets.

DR. J. F. SMITH, dentist. Office No. 905 Pemberton Bldg. Phone 7157.

LAND SURVEYORS

SWANNELL & NOAKES, C.E., D.L.S., B.C.L.S., 1029 Government St. Phone 177.

PHYSICIANS AND SURGEONS

DR. J. DUNLAP, women's diseases specialist. European hospital experience. 517 Walker Bldg., Second and University, Seattle, Wash.

DR. DAVID ANGUS, women's disorders specialist; 12 years' experience. Suite 490, Pantages Bldg., 3rd and University, Seattle.

REGISTERED OPTOMETRISTS

EXPERT EYE EXAMINATION—Frames Fitting—Lens Grinding. Two registered optometrists at your service. Consultation free. J. H. Jones, Opt.D., 755 Yates Street. Phone 1869.

HOUSES FOR SALE 38

YOU SAVE $8,000

A few weeks ago the sale price of this beautiful home was $9,900, but since then unavoidable circumstances have forced the owner to offer at a sacrifice, and the price has been reduced $8,000 for a quick sale. The property consists of

ATTRACTIVE 9-ROOMED HOUSE

particularly well built and beautifully finished. The house contains every modern convenience, with several additional electrical appliances, including a handsome electric range. There are several large open fireplaces, besides a good hot air furnace. The interior of the living-rooms is elaborately panelled, and contains many built-in features. There are three very fine bedrooms, also a large "glassed-in" sleeping porch. Full cement basement, with laundry tubs. The land consists of a third of an acre, mostly rocky, but very attractively laid out with picturesque flower beds. Solid stone fence, with concrete steps and walks.

THE LOCATION IS UNRIVALLED

being on the highest part of the waterfront, commanding a gorgeous view of the sea and mountains, and a greater part of the city. This is unquestionably one of the biggest bargains on the real estate market for a long time. This $8,000 property will go to the first offer of

$6,900, ON TERMS

SWINERTON & MUGRAVE
910 Fort Street

A REAL good working man's home, 9 bright rooms and bath, part basement, large lot in orchard, price $2,100; between car lines.

BURNSIDE, close in—4-roomed bungalow, large family rooms, open fireplace, 3-piece bathroom, basement, etc.; lot 70x142; good view; easy terms, price $1,875, terms arranged. Cross & Co., Belmont House.

ATTENTION—Tenders wanted for four-roomed furnished or unfurnished house and lot. Apply at 2362 Shelbourne Street.

HOUSES FOR SALE 38 (Continued)

F. R. BROWN & SONS
Real Estate, Financial and Insurance Agents
1112 Broad Street Phone 1073

OWNER GONE TO THE ORIENT

Special Features:
SPLENDID LOCATION
IDEAL RESIDENCE
HOT WATER HEATING
OAK FLOORS
TWO BATHROOMS
MAHOGANY PANELLING

ULTRA-MODERN HOME of country residence architecture; built in 1913 at a cost of $10,000; half pressed brick and stucco; contained in two acres of grounds, laid out in flower garden, lawns and shrubbery; studded with English oaks; commanding an unexcelled view of mountains and straits. The dwelling contains vestibule and large reception hall, large living-room, drawing-room and dining-room, each with large open fireplace, conservatory, den with open fireplace, two pantries and kitchen; five bedrooms, each with large clothes closets, drawers, etc.; two bathrooms with tile floors; three separate toilets; large billiard room; servants' quarters, with complete bathroom; hardwood floors, mahogany panelling, built-in features, cement basement, hot water heating, fruit room and laundry room. Outbuildings consist of garage, stable and chicken houses. This property is now being offered at less than half the cost of the house. For further particulars apply at this office.

FREE!

A DESCRIPTIVE pamphlet on real estate values, Victoria and Vancouver Island. Call for one.

ONE Week Special—A dandy four-room bungalow, on full lot; three-piece bathroom, two bedrooms, parlor nicely panelled, bright kitchen and pantry. Reduced to $1,800 for quick sale. Further particulars apply 909 Pemberton Bldg.

SPECIAL THANKSGIVING OFFER
Just off Fort and Yates Streets

CHOICE modern 7-roomed semi-bungalow, with garage, 3 bedrooms, kitchen, den, living-room, and reception-room, with built-in features; all plumbing fixtures up to date. Large pedestal basin in bathroom; lavatory separate from bathroom; extra toilet in basement. Furnace, cemented basement, stationary tubs. Walking distance to City Hall. First-class location (out of fog belt). Good elevation. Look at this snap first before deciding elsewhere. Only $4,250 (easy terms) $3,500. No phone information given; kindly call. H. G. Daisy & Co., 624 View (opp. Spencer's).

COWICHAN Street—Five-roomed bungalow, bathroom, built-in effects, open fireplace, cement basement. For sale at a very reasonable price, and excellent terms. Price $3,750; cash $100, balance $40 per month, including interest at 7 per cent.

ANOTHER Snap—Four-roomed bungalow, close in. Three-piece bathroom and modern pantry. Reduced to $1,350 for quick sale; any reasonable terms. Dunford's Limited, 924 Pemberton Bldg. Phone 4543.

FOR Sale—3-roomed bungalow, attached to best part of Oak Bay, furnished or unfurnished. Apply Box 2903, Colonist.

FOR Sale—3-roomed house and five lots. Apply James Anderson, Sidney, B.C. Phone 51.

DOUGLAS Street end, near car line and school—½ acre, on high ground; a dandy 5-room bungalow, with entrance hall, living-room, two fine big bedrooms (deep wardrobes), very latest 3-piece bath and toilet; big kitchen, deep pantry; high, full basement, foundations of heavy concrete; soil of rich loam; fine chicken houses, range ground simply covered with every kind of small fruits and flower bulbs. Only $2,900; $500 (offer) cash, balance $25, including interest. Immediate possession. Taxes $17.

WITHIN 1-MILE CIRCLE
$1,150 REDUCTION

A 7-ROOM semi-bungalow, strongly built and of very pleasing appearance, renovated within and without. Main floor consists of entrance hall, living-room, dining-room, cosy den or bedroom, big kitchen, north pantry; 1 bright, roomy bedroom, splendid enamelled bathroom and sleeping porch upstairs. Floors are of fine oak throughout, and are nicely grained panelling and 3 dandy fireplaces. High, full cement basement, concrete floors and work benches; also double garage (cement floor), on lot 22x112. Sale price, $3,050 (terms) includes attached gas range. Only one block from car, in a nice residential section. All improvement taxes paid out.

FAIRFIELD — EXTRAORDINARY!—We have 14 days in which to sell this beautiful Fairfield bungalow. We're instructed to ask $3,850 but to bring any offer to the owner. It's on high ground. Big garden lot in flowers, shrubbery and fruit; cement walks, garage. This large 6-room California bungalow combines utility, beauty and comfort. Every manner of built-in effects; high-grade finish. It's a snap at $3,350, and immediate possession. Must be sold.

THE VICTORIA REALTY COMPANY
204 Central Bldg. Phone 2030

FOR Sale or Rent—House, with large barn. J. Edge, Carey Road.

HERE'S a good buy—A dandy little bungalow, 4 rooms, cement foundations, basement, two bedrooms, and nicely finished drawing-room, bath and dining-room, nice bathroom and Dutch kitchen. The bungalow is entirely shingled and on a large lot of 50x120 feet, on Fort near Richardson Street, a few minutes from the jitney. This property has a fine garden, and is all fenced. Taxes $8.25 per annum. Price reduced for quick sale to $1,950, cash $700, balance easy terms. Dunford's Limited, 924 Pemberton Bldg. Phone 4543.

CHOICE SEVEN-ROOM BUNGALOW

IN secluded location in Pemberton Woods, but very convenient to car and school. Exterior chalet style, interior extremely well planned for comfort, privacy and ease of doing housework. Contains den, living and dining-rooms en suite, cabinet kitchen, two good-sized bedrooms with closets, one small bedroom, bathroom and linen closet. Hardwood floors, beamed ceilings and extremely good fit panelling. Very extensive permanent fixtures such as buffet, bookshelves, laundry tubs, etc. Concrete basement, shiplap lapped to floor joists, hot air furnace. Fifty-foot corner lots, with lane. For sale at very low price, $1,000 cash will handle.

FRANCO-CANADIAN CO., LTD.
110 Belmont House

LARGE bungalow, 9 rooms, built-in features, 2 fireplaces, furnace, cement basement, garage, chicken run, small fruits; close to school, park, bus and cars. Taxes $13.80. Price $4,375; cash. Phone 7219R1.

LINDEN Avenue, close to Rockland—Charming and compact home of 8 bright rooms, in perfect condition, large reception hall, panelled and beamed, nice leaded lights and electric fittings; dining-room, open fire; dining and breakfast rooms; kitchen and large pantry; 4 bedrooms with clothes closets; bath and toilet separate; full cement basement; servant's quarters; nice large grounds, beautifully laid out in lawn, shrubs, flowers, etc. Price $11,000. For inspection call upon Cross & Co., Belmont House, exclusive agents.

NEAR golf links on Milnstream Rd., Langford, new 6-room house, 2½ acres, for sale. Phone 9997X.

A BEAUTIFUL HOME

ONE of the best designed and most convenient homes we have seen, containing large living-room, with open fireplace, built-in window seats; dining-room, with built-in features and open fireplace; den with open fireplace; sewing-room, kitchen, pantry and a bright, sunny bedroom on ground floor; four nice bedrooms, one with dressing-room and bath, and sleeping porch, and a second bathroom, with separate toilet upstairs. Basement, with stationary tubs and hot air furnace. Standing in over half an acre of grounds, with garage.

The whole is tastefully decorated and in the best of condition, ready to take over without the necessity of further improvements. Good reasons for sacrificing at $4,500 under value at $13,500, on terms.

No telephone information given and inspection only by appointment.

ROBERT S. DAY & SON, LTD.
1134 Broad Street Victoria, B.C.

OAK BAY BUNGALOW of 5 rooms, fully modern, close to cars, cement basement. $900 cash, balance $35 month, $5,000.

OAK BAY DISTRICT—4-room fine Bungalow, block from cars, condition like new. $3,500, on very easy terms.

OAK BAY'S Finest Residential Street—7-room Bungalow, just being completed, combining the latest ideas in bungalow building. $8,200, on very easy terms.

ST. CHARLES ST.—6-room semi-bungalow. One of the finest city bungalows; extra well built, with beautiful interior. A home to be always proud of. $8,000, on terms.

FAIRFIELD—Fine 5-room semi-bungalow, with hot water heat, hardwood floors, garage, etc., at $3,900, on easy terms. This is a bargain.

BURNSIDE—Nearly new 5-room bungalow, on two lots, extra well built, fully modern; fine housing for 200 birds, stable, garage, etc. Owner leaving country. $3,500; cash $500.

R. V. WINCH & CO., LTD.
Winch Bldg. 910 Fort Street

HOUSES FOR SALE 38 (Continued)

BRETT & KER, LTD.
633 Fort St. Phone 122
Real Estate, Financial and Insurance Agents

OAK BAY

$5750—ABSOLUTELY the best buy on the market today, close to cars and beach; interior and exterior in first-class condition; large lot with granite fence, granite piers, etc.; fine large panelled hall and dining-room; reception-room with beautiful fireplace; hardwood floors in these rooms; kitchen with all built-in effects; 3 bedrooms on ground floor; den and two bedrooms upstairs; bathroom, etc.; basement is full cemented and divided into coal, wood and fruit rooms; furnace and extra toilet; lot in lawn and flowers, to lane at rear; fine uninterrupted marine view. Owner leaving, places this on the market for two weeks only. Make early appointment to view. Terms can be arranged.

$3150—REDUCED from $3,300—A fully modern bungalow of 6 rooms, in good location, off Belmont Ave., commanding a fine view of surrounding country; all rooms on one floor; granite piers in deep veranda extending across entire front. Hall panelled; living-room is large, and has open fireplace; dining-room separated by sliding doors. This room is nicely beamed and panelled, and built-in buffet; pantry, kitchen and 3 bedrooms, one of which has fireplace; good closets in all bedrooms; full, high, cemented basement, furnace and laundry tubs; large lot with stone fence in front; good garden and garage; low taxes. Unquestionably one of the best buys in the city today. Terms arranged.

WE GIVE THIS AWAY FOR

$600—ROCKLAND AVENUE, opposite Government House grounds—Beautiful building site, with magnificent view of city; natural site for house; lot 60x150. Owner paid $3,500 cash for this property. Taxes paid to date.

JAMES BAY SPECIAL

OWNER, leaving for California next week, has instructed me to sell his 5-room modern cottage, two bedrooms, two fireplaces, all nice bright rooms, in good condition, situated on one of the best streets; also lot in garden and fruit trees, chicken house. This is one of the biggest sacrifices we have had for many a long day at $1,750 net quickly.

CITY BROKERAGE A. T. ABBEY
100 Union Bank Bldg. Homes Our Specialty

PRICE $4,000—Well-built modern house, shingled outside, hard cement inside, containing 2 sitting-rooms, kitchen, hall, 4 bedrooms, bathroom, wide veranda. Standing in 1.10 acres, nearly all in cultivation, some fruit, berry, chicken houses; good road; R.M.D. and telephone; about 1 mile from station. Terms.

C. WALLICH
Real Estate and Insurance Agent
Cowichan Station B. & N. Ry.

FAIRFIELD

SIX-ROOM bungalow, one block from car, close to beach and on paved street. There is an entrance hall, living-room, dining-room, kitchen and three bedrooms; full basement, fireplace and modern plumbing. Price only $3,100, with $300 cash and $25 per month. No mortgage.

A. A. MEHAREY
403-9 Hayward Bldg. Phone 2993

GRANT & LINEHAM, LTD.
Established 1899

TWO EXCEPTIONAL BARGAINS

$600—COMFORTABLE, ATTRACTIVE COTAGE, in splendid residential district and ten minutes' walk of shopping district. Has entrance hall, living-room and dining-room, both with fires; kitchen; 2 good bedrooms, bathroom, pantry, very fine lot in garden, with garage. Reduced from $3,000 to $2,100; $600 cash will handle it.

CASH

$4950—BEAUTIFUL MODERN HOME, tiled vestibule, reception hall, living-room, dining-room and den. All these have fine fireplacings, plate rails, beams, open fire, built-in features and fixtures, window seats, art glass windows and fine electric fixtures; modern kitchen and pantry; modern bathroom with tiled floor; 4 modern, charming bedrooms, one with sleeping porch; cement basement with furnace and laundry trays. Fine lot with garage. Best buy in the city.

1309 Douglas St. Phone 924

$1900—NEAT and attractive 4-room bungalow, bath, toilet, basement, big lot, just off car line. $400 cash, balance as rent.

$3500—FAIRFIELD — 9-room modern bungalow, built-in buffet, bookcases, reception hall, beamed and panelled living and dining-rooms, bath, toilet, cement basement, Dutch kitchen. It is a forced sale and a bargain. Arrange terms. Ensel, 119 Pemberton Blk. Phone 2997.

$2600—4-ROOM semi-bungalow, Cowichan Street; furnace, fireplace, c

ACREAGE FOR SALE 42

PEMBERTON & SON
Pemberton Bldg. Phone 2190

SOUTH SAANICH SUBDIVISION
Frontage on the East and Central Saanich Roads
EXCELLENT SOIL
Prices From $175 to $200 per Acre
Terms arranged

PEMBERTON & SON
Real Estate, Financial and Insurance Agents
Fort Street Victoria, B.C.

SAANICH SNAPS

ARE you looking for land? We are instructed by the owner to sell 56 acres near Elk Lake, at a greatly reduced price. We offer the first quarter (12½ acres) at $60 per acre. The second at $35. The third at $20, and fourth at $75. Phone quickly if you want a snap.
Phone 5701L2. 840 Gorge Road West

AS A GOING CONCERN

A SPLENDID FARM of 300 acres, with a large seafrontage, on Vancouver Island, Cowichan district; 50 acres under cultivation, 150 acres more equally good, to be yet cleared. House, outbuildings, stock, horses and implements. Milk cheque averages about $175 per month; hogs, steers and poultry will earn another $100, and this only touches the fringe of the farm's possibilities. Market for everything raised right at the door. Price $25,000. Robert Grubb & Son, Mahon Block, 1112 Government Street.

BARGAIN IN IMPROVED ACREAGE—33 to 60 acres, all cleared, and first-class land, situated in best part of SAANICH FARMING DISTRICT, on paved road, and only 11 miles from Victoria, few minutes' walk to B.C. Electric Ry. Station. Land all fenced. Small temporary house on property. This property is ideal for dairying or mixed farming, and is a bargain at $200 PER ACRE. Terms. Owner will consider good clear little house in part payment.

ONLY $120 PER ACRE—10 to 100 acres good land, with some timber, 12 miles from Victoria, and close to B.C.E. Ry. Station. Easy terms.
POWER & McLAUGHLIN
820 Fort St. Phone 1120

COUNTRY Store and Acreage—Situated on one of the Gulf Islands, in the centre of a well-settled community, and within easy access of Victoria, this property offers a splendid opportunity for a comfortable livelihood under pleasant circumstances. There are about five acres of land, with many fruit trees; barn, six chicken houses and other outhouses; large water tank, with gasoline pump; never-failing creek. House consists of store, large living-room, parlor, 1 bedroom downstairs and 3 upstairs, back kitchen and woodshed, also shed for storing feed. A postoffice is run in conjunction with the store. Splendid hunting around. Price $1,300, terms arranged. For full particulars apply A. McKeachie, 514 Sayward Building.

FOR sale—18 acres in Lake District, 4 acres cleared; good soil, partly fenced; 5-roomed dwelling, price $2,500. Further particulars at the office.
We have several well furnished houses to rent from $20 to $150 per month. See our list.
LEE & FRASER
Established 1890 1222 Broad Street

SUBURBAN Home—Said to be one of the most charming places around Victoria, just outside city, 2 acres rich soil and a beautiful modern bungalow, having built-in features throughout, fireplace, 5 bedrooms, fine living and dining-room, Dutch kitchen, full basement, city water, electric light, bath, toilet, phone. $5,750, arrange terms. Pugnetti, 113 Pemberton Blk. Phone 2537.

SEVERAL choice acre lots left in Tolmie's subdivision, just off Quadra Street; low taxes and low prices, $500 to $600 each, 10 per cent off for cash. H. G. Dalby & Co., 634 View (opp. Spencer's).

160 ACRES, Alberni Valley, 20 cleared, over 5 million feet merchantable fir and cedar on balance; good land, good stream; close to railroad, school, etc.; ideal position; $65 per acre, terms, or will exchange for good house in Victoria. Particulars, write G. E. Goddard, Sidney, V.I.

2 ACRES and 4-roomed bungalow, logans, raspberries and strawberries, spring water, chicken houses, etc., all for $3,000, terms. Apply "Steel," 844 Fort Street.

$550—NINE acres of cracking good land, will grow anything; fine for truck gardening and small fruits; just off main road at Metchosin, which now has a TIN LIZZIE EXPRESS TRAIN twice a day.

$3000—$20 PER ACRE—150 acres, nearly all good cultivable land, at Sooke, four acres cleared, balance good pasture, considerable slashed and burnt; comfortable four-room house, chicken houses; on main road.

10 ACRES, eleven miles from city on paved road, six acres ready for cultivation; one acre strawberries; small family orchard; good barn and chicken houses; ultra-modern bungalow of six rooms, delightfully located in grove of trees, reception and dining-room panelled and beamed, open fire, sliding doors, built-in buffet; Dutch kitchen, full bathroom, two fine bedrooms, linen cupboard, basement with laundry tubs. Forced sale.
H. AMPHLETT G. C. HOWELL
506-7 Union Bank Bldg. Phone 6006

FOR SALE OR RENT

$2500 CASH, balance of $5,500 spread over 10 years at 2 per cent, secures 4½ acres, close in, 6-roomed almost new house, barn, chicken houses, garage, woodshed, blacksmith shop, orchard, small fruits; good 2-year-old cow, 60 chickens, 10 ducks. If you like we will rent this to you for a few months, very reasonable, stock and all.
"STEEL" 844 Fort Street

CHICKEN RANCH
STOCK AND FURNITURE

4½ ACRES, more or less, practically all under cultivation, good soil, excellent supply of water from never-failing spring well; 5-roomed cottage, barn, chicken houses and piggery; stock includes 1 Jersey cow, 1 heifer, 1 horse and rig, 1 brood sow, 2 pork pigs, 175 Leghorn and Wyandotte chickens (Solly strain), just starting to lay; also 12 rabbits; enough feed for Winter; 5 minutes from station, 10c fare, twenty minutes to city. Taxes only $26. Ill-health reason for selling. $2,000 takes the whole property, stock and furniture, and terms can be arranged.
G. E. DEAKIN & CO.
722 Yates Street

CHEAP SAANICH ACREAGE

50 OR 100 ACRES at $80 per acre, or the owner is open to exchange for suitable house property. Will consider assuming mortgage. The land is close to B. C. E. station. The heavy timber has been taken off. There is some rock and some excellent swamp land.
A. S. BARTON WISE & CO.
111 Pemberton Bldg.

PROPERTY FOR SALE 44

BUILDING LOTS—2 of them run through from Scott to Blair, only 100 feet off Hillside, $850 the pair, or offer; clear title. "ACT."
STEEL REALTY 844 Fort Street

ESQUIMALT—150 feet waterfront, only 80 feet from car line. A. Burden, c.o. Cross & Co.

FINE business location at Oak Bay Junction and Fort St.; a bargain for cash. P.O. Box 373.

FOR Sale—Large waterfront lot, Constance Avenue, Esquimalt; 25-foot frontage, nicely treed, $1,250 cash. 4013X2.

FINE 50-foot lot, to lane, on boulevarded street, Oak Bay, close to car line, $800. R. V. Winch & Co., Ltd.

TO close an estate, we want an offer on all or any of the following: 40 acres at Mill Bay, 3 Garden City lots and a 7-room residence on John Street. Particulars 202 Moss Street.

TWO large lots on Lurline Road, off Wescana, about ten minutes' walk from Cloverdale terminus; all fenced, good location; low taxes, $150 each. Apply, 100 Sims Avenue, Saanich.

FARMS FOR RENT 49

A FARM to rent at Vesuvius Bay, Salt Spring Island—160 acres, with a mile of waterfrontage. 25 acres cleared. Modern house and outhouses. $40 per month. Apply B.C. Land & Investment Agy., Ltd., 922 Government St., city.

MONEY TO LOAN 52

MONEY TO LOAN
IN sums ranging from $500 to $20,000, on improved farm and city property. Apply P. R. Brown & Sons, 1112 Broad Street.

MONEY to loan on first mortgage covering improved property; also money to discount mortgages and agreements for sale. Dunlop & Foot, Barristers and Attorneys, 812-815 Sayward Bldg., Victoria.

WE have several sums of money to loan on improved real estate security, at current rate of interest.
SWINERTON & MUSGRAVE
640 Fort St. Phone 491

WANTED TO BORROW 53

A FIRST mortgage loan of $1,500 on close-in residence property in Victoria. Box 6627, Colonist.

WANTED—Loan on first mortgage, $2,000, on my 5-room house, value $4,000. Insurance $3,000. Address Box 6535, Colonist.

TO LEASE 54

TO Lease—Shooting rights to 260 acres in best hunting district on Island. Apply Box 4077, Colonist.

PERSONAL 56

YOUR Planetscope is invaluable to you, will help you understand yourself and others. Write for particulars; no postcards. M. Mason, 3107 Telegraph Ave., Berkeley, Calif.

TEACHERS WANTED 58

WANTED—A Principal at North Oyster School. Apply to Geo. Lee, R.R. No. 1, Ladysmith.

TIMBER BROKERS 60

FOR Sale or Lease—Sawmill, on railway with contracted timber at $1.16 per M. This is a bargain. Investigate. Box 7230, Colonist.

LARGE and small tracts of timber, accessible to rail and water, for sale. Wise & Co., 109 Pemberton Bldg.

TRACTS of four to six million feet of Crown granted timber for sale; also ties, mine props, etc.; on East Coast of Vancouver Island, on railway, close to tidewater. Franco-Canadian Company, Ltd., 116 Belmont House, Victoria, B.C.

WEST Coast of Vancouver Island timber—Three hundred million feet of A1 merchantable timber at fifty cents. The best proposition of today, with good logging facilities and mill sites. To be sold to wind up an estate. For further particulars, cruise, etc., apply to Dunford's Limited, 224-6 Pemberton Bldg., Victoria, B.C.

WE have several blocks of timber; large and small tracts with water and railroad transportation; sections fine fir and cedar, heavy cruises, on the Mainland and the Island. Our Timber Department will receive all inquiries and make arrangements with companies for inspections and cruisers. Dunford's Limited, 224-6 Pemberton Bldg., Victoria, B.C.

The Returned Professional and Business Men's Association of Victoria, B.C.

Respectfully solicits the patronage of local residents in the lines of business hereunder mentioned:

ARCHITECTS
P. L. JAMES, 521 Sayward Building. Phone 6518.
RALPH BERRILL, A.R.I.B.A., 4 Brown Block. Phone 6362.

AUTOMOBILE REPAIRS
THE MECHANICAL MOTOR WORKS, 1364 Oak Bay Avenue. Phone 3504.

AWNING MAKER
GEO. RIGBY, 636 Fisgard Street. Phone 6468.

AUTO PAINTER
VETERANS' AUTO PAINTING WORKS, 1723 Blanchard Street.

BUILDERS' SUPPLIES
JOHNSON BROS., 2744 Avebury Street. Phone 4732.

CANDIES
E. J. LAWRENCE, Handy Candy Store, 1218 Blanchard Street. 1 minute from Royal Victoria Theatre. Phone 3311L.

CARPENTER AND BUILDER
EVANS & GREEN, 1370 Dallas Road. Phone 2933X.

CLOTHIERS
FYVIE BROTHERS, 603 Government Street. Phone 1236.
A. H. C. JONES, with J. F. Sprinkling, corner View and Broad. Phone 4166.

CONCRETE SPECIALISTS AND CONCRETE PRODUCTS
HENSON & CO., 433 Gorge Road. Phones 2347 and 712X.

DENTIST
H. CLARKE, 412 Central Building. Phone 2682.

ELECTRICIANS
FOX & MAINWARING, Pemberton Building. Phone 6618.

FINANCIAL AGENT
H. E. HUNNINGS, 210 Central Building. Phone 4434.

HOTEL KEEPERS
NICHOLSON & WILLIS, Sooke Harbor Hotel.

INSURANCE
W. J. BRICK, 607 B.C. Permanent Loan Building. Phone 1570.

LAWYERS
Names of five Legal Firms may be obtained from the President. Phone 2572.

LAND SURVEYOR
F. H. ALLWOOD, B.C.L.S., 403 Sayward Building. Phone 6646.

ORCHESTRA AND BAND
A. RUMSBY, 5th Regiment Band, 201 Niagara Street.

PAINTING AND DECORATING
T. H. RENDELL, 1620 Bay Street. Phone 4878Y.

PLUMBERS
VETERANS' PLUMBING COMPANY, Fort and Langley. Phone 6011.
R. J. COSTELLO, Lake Hill P.O. Phone 5670X.

REAL ESTATE AND INSURANCE
W. S. BROWN, 711 B.C. Permanent Loan Building. Phone 3231L.
J. H. GILLESPIE, 711 Fort Street. Phone 2340.
T. B. MONK & CO., 534 B.C. Permanent Loan Building. Phone 6761.
G. G. MORRIS, 1000 Broad Street. Phone 8400 and 6801.
WENDELL B. SHAW, 208 Pemberton Building. Phone 2672.

TRANSFER AND TRUCKING
GENERAL SERVICE TRANSPORT, LTD., 1167 Langley. Phone 25.
JOHNSON BROS., 2744 Avebury Street. Phone 4732.

TOBACCONIST
J. DIROM, Horse Shoe Cigar Stand, 1332 Government St. Phone 7166.

NOTICE

In the Matter of the Estate of John Dart Bryant, Late of the City of Victoria, B.C.

TAKE NOTICE that all persons having claims against the above estate are required to deliver or send by prepaid letter post full particulars of their claims, duly verified, to Dr. R. L. Fraser, the executor, at his office, 1003 Douglas Street, in the City of Victoria, on or before the 1st day of December, 1922, after which date the executor will proceed to distribute the assets of the said deceased among the parties entitled thereto, having regard only to the claims of which he shall then have had notice.

Dated at Victoria, B.C., this 28th day of October, 1922.

ELLIOTT, MACLEAN & SHANDLEY,
Solicitors for the Executor.
Dr. R. L. Fraser.

TENDERS WANTED

Sealed tenders, marked "Tender for Ford Car," and addressed to The Soldier Settlement Board, Vancouver, will be received up to 3 p.m. on Wednesday, the 15th day of November, 1922, for the purchase of second-hand Ford Touring Car; B.C. licence No. 24715. Engine No. C-216146.

This car is in the possession of Mr. T. Godfrey, the Board's Supervisor at Victoria, and further particulars may be obtained from him by telephoning 1142L, or the car may be seen by appointment by telephone.

Terms of sale will be cash on delivery. The highest or any tender not necessarily accepted.

I. T. BARNET,
District Superintendent the Soldier Settlement Board.
Vancouver, B.C.,
October 31, 1922.

The Victoria Bedding Specialist
G. H. Pledger
1600 Douglas Street
Home of Resthaven Mattresses
SPECIALS
1 French Grey Bedroom Suite, 5 pieces—Bed, Dresser, Chiffonier, Dressing Table and Bench. Price $88.00
1 Beautiful Chesterfield Suite in Blue Velour, 3 pieces. Former price $260. Special price $195.00
Phone 1978 Res. 4818

BARTHOLOMEWS'
FURNITURE FURNITURE
ANTIQUES ANTIQUES
Phones 2272 and 1611
PIANOS TO RENT

MAYNARD & SONS
AUCTIONEERS

Instructed by the owners, we will sell at our Salesrooms,

727-733 Pandora Avenue

Wednesday, 1:30

Extra High Class

Furniture and Furnishings

Bell Upright Piano, Large Edison Diamond Disc Phonograph and 50 Records. Drophead Singer Cabinet Sewing Machine, 24-lb. Dayton Computing Scales, Extra Good Carpet.

Very fine Mahogany China Cabinet, large double door "The Old" Mahogany Wardrobe, very fine Circassian Bed with Dresser to match, very fine Den Set of 3 pieces in Fumed Oak, 5-piece Mahogany Parlor Suite, Brass Bedsteads and good Iron Bedstead, Dressers in White Enamel, Oak and Mahogany, Fumed Oak Dining-Room Suits of Round Table, Buffet and Chairs; large Walnut Sideboard, etc.; almost new Ranges, Parlor Stoves and Heaters.

Monday being a holiday, full particulars will appear Wednesday morning.

Also in the Morning in Our Stock Yards

A nice lot of Pullets, Rabbits, Ducks, Chickens, etc.

MAYNARD & SONS
Auctioneers Phone 837

Sale No. 1727.

MESSRS.
STEWART WILLIAMS & CO.

Duly instructed by Mrs. J. W. Astley, will sell by Public Auction at her residence, 912 Bank Street, the corner of Quamichan Street, Oak Bay,

Tomorrow, Nov. 8

at 1:30, the whole of her well kept

Household Furniture and Effects

including:

DRAWING ROOM—An exceptionally good toned Heintzman & Co. Piano in Mahogany case, Mahogany Piano Bench, Mahogany Couch up. in Morocco Leather, Mahogany Music Cabinet, Mahogany Tea Table, Mah. Oc. Tables, Oak Oc. Table, Mahogany Rocker, Willow Up. Chair, Cushions, Brass and other Jardinieres and Stand, El. Table Lamp, Mahogany Standard Lamp and Silk Shade, Mantel Clock, Brass Curate, Books, Guitar, Ornaments, Pictures, Fire Guard, Curtains, Oriental and other Rugs.

DINING ROOM—Very Handsome Quarter Cut Oak Round Ex. Table with Claw Feet, 6 Oak Diners to match, Oak China Cabinet, Oak Sideboard, Oak Sectional Bookcases, Travelling Tea Table, Ornaments, Pictures, Curtains, etc.

BEDROOMS—Double Brass Bed, Spring and Ostermoor Mattresses, Single Brass and Iron Beds and Mattresses, Oak Dressing Tables, Invalid Table, Chairs, Arm Chairs, Medicine Cabinet, Oc. Tables, Curtains, etc.

ENTRANCE HALL — Oak Desk, Sectional Bookcase, Hall Chair, Hall Seat, Cane Chair, Swinging Hammock, a quantity of Ex. Cords and Shades, Heavy Silk Portieres lined and counter lined, etc.

KITCHEN — Kitchen Tables and Chairs, Cooking Utensils, Cockery, Glassware, Sealers, Scales, Hose, etc.

Take the Oak Bay Car to Bank St. and walk to Quamichan St.

On view this afternoon from 2 o'clock.

For further particulars apply to

The Auctioneer, Stewart Williams
410, 411 Sayward Bldg. Phone 1324

Sale No. 1728

Important Sale of Oriental Rugs, Furs, Etc.

MESSRS.
STEWART WILLIAMS & CO.

duly instructed by Geo. Carter, Esq., the well-known Oriental importer and expert, will sell by Public Auction in the Basement Warehouse of the Jones Block,

Today, November 7

at 2 o'clock, a splendid selection of Oriental Rugs, ex SS. Iyo Maru and Empress of Russia, including Antique Royal Bokharas, Turkomen Bokharas, an extra fine large Mahel, 13 ft. 8 in. by 15 ft. 2 in.; a Malebar, 11 ft. by 14 ft., suitable for a bedroom, an extra fine selection of 50 South Persian Shiraz, 2 Persian Palace Strips, 3 ft. by 9 ft. and 3 ft. by 9 ft. 3 in.; 6 Tientsin Rugs, 4 ft. by 7 ft.; 4 ditto, 6 ft. by 9 ft.; 6 ditto, 3 ft. by 6 ft.; one pair of genuine Soo Choo Divan Covers, woven in Camel Hair; also will offer a good assortment of Goatskin Mats, white, black and grey, and other Furs suitable for Neck Stoles.

On view this morning from 10 o'clock.

For further particulars apply to

The Auctioneer—Stewart Williams
410 and 411 Sayward Building
Phone 1324

PACKING, SHIPPING, CRATING, STORAGE
Household and Commercial
Estimates Free—Satisfaction Guaranteed
Baggage Collected and Delivered
Phone 3241
REDFERN'S RELIABLE STORAGE SERVICE
Removals by Bow or Contract

FURNITURE SNAPS
Round Dining Table & Six Chairs $30.00
Nice Three Piece Parlor Suite $25.00
Jacobean Oak & Leather Den Suite $59.00
Choice Mahogany Parlor Suite $55.00
Mahogany Settees at $10.00 and $12.50
Hall Stand, $6.50; Secretaire $13.50
Oak Morris Chair, loose cushions $9.50
Chests Drawers, $24, $12.50 and $10.50
Buffets, Golden Oak, $20.00 and $12.50
Splendid Fumed Oak Dining Set $75.00
Upholstered Tub Chair $10.50
Dressers, $29.50, $18, $12.50 and $9.50
British Furniture Mart
752 Fort St. Phone 3663
Passing Us By Means Losing Money

Finance and Commerce

NEWS FROM NEAR EAST REFLECTED ON MARKET

Elections and Desire to Await for More Definite Developments in Turkey Cause Weakening

NEW YORK, Nov. 6.—Speculators for the decline, finding the stock market in a weakened technical position as a result of the rapid advance of last Thursday and Friday, today took advantage of the unfavorable Near Eastern news and the unwillingness of traders to carry stocks over the holiday, sending prices down 1 to 3 points. Uncertainties regarding the outcome of tomorrow's elections and the disposition of traders to await more definite developments in Turkey before extending their commitments, resulted in considerably less activity, total shares aggregating only 704,000 shares. Call money opened at 5 per cent. Commercial paper rates were unchanged.

Seriousness of the Near East situation was reflected in the heaviness of foreign exchange rates, French francs and German marks dropping to new low levels for the year.

Sterling also reacted more than one cent to $4.44⅝, a large volume of grain and cotton bills being contributing factors.

Bond Market

Reactions of 3 to 6 points in the Erie railroad issues' response to heavy liquidation in the final hour was the outstanding development in today's bond market, the price being mainly downward. Erie convertible fours, series "B," were the hardest hit, dropping six points, while the series "A" and the general fours were not far behind with losses at 5½ points each. The series "D" bonds sold off 3⅜, and the prior lien fours and Erie and Jersey sixes, three each. Other speculative railroad mortgages reacted in sympathy.

Foreign bonds yielded under the depressing influence of the belligerent news from Turkey, most of the European issues selling at new low levels on the movement. French 7½'s and 8's, Belgian 7½'s and 8's, Italian 6's, Soissons 6's, Lyons 6's, Queensland 6's, Uruguay 8's, Zurich 8's and Prague 7½'s all closed 1 to 1½ points below Saturday's final prices.

Total sales, par value, were $16,934,000.

(Furnished by Burdick Brothers, Limited)
All Fractions in Eighths

Stocks—	High.	Low.	Close.
Am. Can Co., com.	72-2	72-2	72-1
Am. Car Fdy.	182-4	182	182
Am. In. Corp.	21	21	21
Am. Locomotive	126-4	123-4	122
Am. Smelt & Ref.	55-1	66-6	55-0
Am. T. and Tel.	124-0	124-0	124-3
Am. Wool, com.	88-1	86	86
Am. Steel Fdy.	44-7	44-7	44-7
Anaconda Mining	50-2	90-1	50-1
Atchison	104	102-4	102-4
Baldwin Loco.	131	150	130-4
Baltimore & Ohio	21-3	42-7	46-7
Bethlehem Steel	70-2	65	66-2
Canadian Pacific	145-3	144-2	146-2
Central Leather	26-2	30-2	38-0
Crucible Steel	76-4	73-1	72-3
Chesapeake & Ohio	76-2	75	76
Chic., Mil. & St. P.	25-6	26	26
Chic., R. I. & Pac.	46-4	36-4	35-4
Cons. Gas.	127-0	126-3	127-3
Chino Copper	27	26-1	50-0
Cal. Petroleum	82-7	63-3	01-7
Chile Copper	22-4	27-4	27-7
Corn Products	150-3	126-0	126-4
Erie	14	11-5	12-3
Gen. Electric	176	176	172
Gen. Motors	14-5	14	14-5
Gt. Nor. Ore.	32-5	24-4	26-3
Granby	26-6	25-5	26-4
Gt. Northern, pfd.	61	60-2	90-3
Inspiration Cop.	36	57	27
Int'l Nickel	18-2	15-3	18-3
Int'l Mer. Marine, pfd.	52-6	51-4	32-0
Kennecott Copper	35-1	24-7	24-7
Lehigh Valley	67-4	07-3	67-2
Mex. Petroleum	222	221	221-4
Miami Copper	27-4	27-0	27-4
National Lead	114	114	114
N. Y., N. H. & Hart.	06	23-3	22-0
New York Central	38-7	66	63-7
Northern Pacific	02	24-5	38
N. Y., Ont. & Western	22-0	20-4	32-4
Nevada Cons. Copper	14-0	14-2	14-2
Pennsylvania R. R.	42-1	46	43-1
People's Gas	54-4	54-4	64-4
Reading	62-0	61-4	61-4
Republic Steel	50	46-4	48-4
Sin. Oil	32	32	23-6
Southern Pacific	63	62-4	52-5
Southern Ry., com.	24-3	24-5	24-5
Studebaker Corps.	127-0	122-4	126-6
The Texas Company	48-3	47-4	42-3
Tob. Prod.	23	21-6	22
Union Pacific	142	143	145-5
Utah Copper	25	25	25
U. S. Ind. Alcohol	67-4	60-4	26-0
U. S. Rubber	30	52-0	62-2
U. S. Steel, com.	106-7	106	103-7
Wabash R. R., "A"	20-4	26-3	26-0
Westinghouse Elec.	60-7	60-1	60-7
Standard Oil, Indiana	121	120-0	120-0
Sears Roebuck	88-2	23-3	55-0
Am. Ship & Commerce	22-3	22-3	52-0
Cosden	45-1	42-4	43-1
Endicott Johnson	23-3	22-4	33-4
General Asphalt	57-2	57	57-3
Kelly Springfield	48	42	42-2
Coca Cola	75-2	73-4	72-4
Columbia Graphaphone	2-3	2-2	2-3
Chic. & Northwest. Ry.	36-4	62-0	66-4
United Fruit	137	157	157
Famous Play. Las. Cor.	58-3	58-0	60-0
Nat. Enamel	67-0	07-3	37-3
Nevada Consolidated	14-0	14-3	14-2
Pere Marquette	38	35	38
Standard Oil of Cal.	122-0	121-2	122-2
Transcontinental Oil	14-3	14-3	14-0
Union Oil	17	16-3	14-0
Pullman Co.	128-2	126	128
Pacific Oil	46-4	48-3	42
Pan-American	63-3	23-7	30
Mex. Seaboard	19-0	10-4	16-4
Chandler Motors	21-2	01-3	61-3
Gulf States Steel	23-4	22	35-4
Replogle Steel	27	26-7	27
Royal Dutch	34-5	64-3	31-4
Texas Pacific Ry.	27	27	27
Vanadium	05-4	35	35
Middlestates Oil	12-3	12	12-3
Texas Gulf Sulphur	37	03-1	02-3
Montgomery Ward	32-3	22-0	22-3
Midvale Steel	21-4	31-1	31-4
Pure Oil	33	29	03

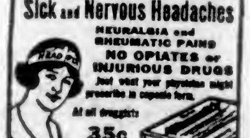

Auction Sale Today at 2 P.M.

The City Market Auction
646 Fisgard Street

Will hold their usual semi-weekly auction sale of

Poultry, Livestock, Furniture and Effects

Today, Tuesday, at 2 o'Clock

Including: Mission Oak Extending Dining Table and Set of 6 Chairs, nearly new 6-Hole Brighton K. Range with wft.; C.C.M. Gent's Bicycle, good as new, with Clincher tires; .38-55 Winchester Repeating Rifle; good Covered Van, etc., etc.

Other livestock and goods received up to time of sale. Frederick Kidgell, Auctioneer. Phone 2454.

MESSRS. ROBERTS & MELLOR

Duly instructed by The Victoria-Phoenix Brewing Co., Ltd., will sell by public auction at the Sidney Restaurant, Beacon Avenue, Sidney, on

Thursday, Nov. 9

At 1:30 prompt, the whole of the

Furniture and Effects

including:

3 sets of Ex. Tables, sets of Diners, Bentwood Chairs, Framed Mirrors, Steel Engravings, Crockery and Glassware, Linoleum, Table Linen, Oc. and Centre Tables, Carpets, Carpet Sweepers, Couch, Fawcett Range, K. Tables, Chairs, Cooking Utensils, Linens, Cupboard, Refrigerator, etc. The contents of 12 bedrooms including: 6 Oak Bedroom Suites, consisting of full size Beds and Mattresses, Bureaus, Washstand, Chairs, White Enamelled Single Beds and Mattresses, Bureaus, Chests of Drawers, Wardrobes, Toilet ware, Bedroom Tables, Pedestals, Pictures, Overmantels, 2 Flap Tables, Hall and Landing Furnitures, Household Linen, etc.

On view morning of sale. Take the Flying Line stage to the door.

For further particulars apply to the auctioneers.

ROBERTS & MELLOR
738 Fort Street Phone 2476

PRELIMINARY

MESSRS. ROBERTS & MELLOR

duly instructed by Mrs. Ada Gilbert will sell by public auction at her residence 619 Bay Street on

Monday, November 27

At 1:30, the whole of her

Household Furniture Upright Piano and Effects

Full particulars later, or from the auctioneers.

ROBERTS & MELLOR
738 Fort Street Phone 2476

VICTORIA STOCK EXCHANGE
(By F. W. Stevenson, 102 Pemberton Bldg.)

	Bid.	Asked.
Athabasca Oil	.15	.12
Bowena Copper	..	.33
Boundary Bay Oil	.00¾	.01
Boundary Red	.41	.50
B. C. Perm. Loan	25.00	..
B. C. Fishing Co.	30.00	..
B. C. Refining Co.	..	.40
B. C. Silver	.30	..
Canada Copper	..	.30
Can. Nat. Fire	30.00	..
Cons. M. & S.	22.00	..
Cork Province	.12	.19
Crow's Nest Coal	60.00	..
Douglas Channel	.02	.04
Empire Oil	.01¾	.02
Granby	24.00	28.00
Great West Perm.	..	32.00
Howe Sound	2.75	0.20
Int'l Coal	.20	.25
Indian Mines	..	.01
McGillivray	.42	..
Nugget	.02¾	.02¾
Pacific Coast Fire	4.00	..
Rambler-Cariboo	.04	..
Silversmith	.35	..
Silver Crest	..	.03¼
Spartan Oil	.00¾	.00¾
Snowstorm	..	.04
Standard Lead	.18	.22
Sunloch Mines	..	.27
Surf Inlet	.03	.24
Stewart Lands	..	10.00
Trojan Oil	.02¼	.02¾
Utility Oil	.00¾	.01
Whalen, com.	..	3.30
Whalen, pfd.	20.30	..
Wonderphone	..	.50

CHICAGO MARKET
(Furnished by Burdick Brothers, Limited)
All Fractions in Eighths

Wheat—	Open.	High.	Low.	Close.
July	104-0	102-7	104-4	103-3
Dec.	115	116-3	114-3	110-1
May	114	112-0	114	112-7
Corn—				
July	62	63-7	67-3	22-0
Dec.	24	23-3	63	25
May	63-0	35-5	33-3	35-2
Oats—				
July	35-4	02-4	33-0	05-3
Dec.	42-1	42-3	42	42-4
May	41-0	42-3	41-0	40-1

METAL MARKETS

NEW YORK, Nov. 3.—Copper quiet. Electrolytic, spot and futures $13⅝ to $13¾. Tin firm, spot and futures $30. Iron steady, No. 1 Northern $30 to $41; No. 1 Southern $35 to $38. Lead steady, spot $7 to $7.05. Zinc firm, spot and nearby $7.10 to $7.13. Antimony, spot $6.75.

At London—Standard copper, spot £23 7s; futures £64 2s 6d. Tin, spot £137 10s; futures £137 17s 6d. Lead, spot £23; futures £24 17s 6d. Zinc, spot £37 15s; futures £33 12s.

NEW YORK COTTON
(Furnished by Burdick Brothers, Limited)

	Open.	High.	Low.	Close.
Dec.	25.35	23.45	24.12	25.42
Jan.	24.93	25.35	24.81	25.13
Mar.	24.70	24.52	24.66	[illegible]
May	24.57	24.75	24.42	[illegible]
July	24.20	24.22	24.08	24.81

YESTERDAY'S EXCHANGE
(Furnished by Burdick Brothers, Limited)
New York sterling, 4.44⅝.
Francs, 6.74½.
Lire, 4.15.
Marks, 1½.
London bar silver, 04 1-16d.

NEW YORK SUGAR
(Furnished by Burdick Brothers, Limited)

Raw Sugar—	Close.
Dec., per lb.	0.06c
May, per lb.	3.06c

PRICES ON BOURSE

PARIS, Nov. 6.—Prices were firm on the bourse today, three per cent rentes 58 francs, 33 centimes.

Exchange on London, 58 francs, 10 centimes; 5 per cent loans, 70 francs, 30 centimes. The United States dollar was quoted at 14 francs, 23 centimes.

OVER MILLION DOLLARS OPEN TO CLAIMANTS

Specialist on Income Tax Will Be in Victoria Within the Next Few Days

By the Finance Act, 1920, all British subjects resident in overseas dominions or abroad are granted for the year 1920-21 (in some cases 1919-20) and in future, the right of reclaiming British income tax as though they were resident within the United Kingdom. The result of this concession is that all British subjects who derive income from which British income tax has been deducted have a claim for repayment of the whole or part of such tax.

These claims can be preferred irrespective of the amount of total income and do not involve any Dominion income in liability to British tax.

Mr. Wilfred T. Fry, income tax specialist, of London, England, will be pleased to meet all interested in this subject, by appointment, at the Empress Hotel, Victoria, on November, 13, 14 or 15.

British Empire Steel

MONTREAL, Nov. 6.—In connection with the financing of the British Empire Steel Corporation, The Gazette, Saturday, stated: "It seems pretty certain that financing to the sums of about fifty millions has been arranged with Hayden Stone & Company, of New York, although there is no official confirmation.

French Government Bonds
We believe that in the purchase of French Government Bonds today there is a splendid opportunity for considerable profit. Some of these bonds have a special feature which makes them even more attractive. Call, write or phone for further particulars.
Phones 3724 3725
BURDICK BROS., LTD.
116-120 Pemberton Bldg., Victoria, B.C.
Stock, Bond, Grain and Cotton Brokers. Members Chicago Board of Trade, Winnipeg Grain Exchange, Vancouver Stock Exchange, B.C. Bond Dealers' Association

Investment Bonds

We Own and Offer for Immediate Delivery:

Dominion of Canada Victory Bonds ....At Market
Dominion of Canada 3½%, due 1961, at 72.50. Yield 5.15%
Dominion of Canada 4%, due 1962, at 82.10. Yield 5.00%
Dominion of Canada 3%, due 1962, at 63.05. Yield 5.05%

Province of Alberta 4½%, due 1944, at 89.50. Yield 5.40%
Province of British Columbia 4½%, due 1942, at 89.77. Yield 5.40%
Province of British Columbia 5%, due 1992, at 94.24. Yield 5.38%
Province of British Columbia 6%, due 1941, at 107.07. Yield 5.40%
Province of British Columbia 6%, due 1946, at 108.02. Yield 5.40%

Victoria and Saanich 5½%, due 1952, at 100. Yield 5.50%
Point Grey 5%, due 1900, at 91.33. Yield 5.55%
Point Grey 5%, due 1965, at 95.09. Yield 5.55%
Oak Bay 6%, due 1948, at 104.96. Yield 5.90%
Richmond 6%, due 1942, at 103.55. Yield 5.70%
Victoria 4%, due 1937, at 93.38. Yield 5.70%
Kamloops 6%, due 1968, at 101.50. Yield 5.84%
New Westminster 6%, due 1944, at 101.84. Yield 5.88%
Chilliwack 6%, due 1961, at 100. Yield 6.00%
Calgary 7%, due 1929, at 105. Yield 6.00%
North Vancouver 5%, due 1940, at 85.09. Yield 6.00%
West Vancouver 5%, due 1953, at 81.30. Yield 6.40%
Rossland 7%, due 1940, at 106.5d. Yield 6.40%

Can. Paperboard Co. 7% 1st Mtge Bonds, due 1927, at 97%. Yield 7.65%
Wm. O'Neill Co. 1st Mtge. Bonds, 7%, due 1923-31, at 100. Yield 8.00%
Redeemable at 105.
English Electric Co. of Canada Pref. 8% Common, with bonus, at 100 (approx). Yield 8.00%

Orders and inquiries may be wired or telephoned at our expense

Gillespie, Hart & Todd, Ltd.
Investments Bought, Sold, Quoted
711 Fort Street Phone 2140 Victoria, B.C.

Dominion of Canada 5½% Bonds
Maturing 1932.
We consider the New Dominion of Canada 5½% Loan, maturing Nov. 1, 1932, to be an excellent buy at today's market.
Price to Yield 5.40%
"Before Investing Consult Us"
British American Bond Corporation, Limited
Established 1901
B.A. Bond Bldg., 723 Fort St. Phones 319, 2121

$6,000—Oak Bay 5½% Bonds Due 1924, at Par
Ask for Our List of Government and Municipal Bonds
ROYAL FINANCIAL CORPORATION, LIMITED
A. E. Christie, Manager, Victoria Office
8-9 Winch Building Phone 1340

We suggest that
Holders of Short Term Bonds
should consider now the wisdom of exchanging them for Long Term Bonds.
Forward to us a list of your bonds maturing within the next few years, and we will be glad to submit definite exchange proposals entirely without any obligation to you.
639 Fort St., Victoria, B.C. R. P. CLARK & CO., LIMITED Phone 5600-5601
Members of B.C. Bond Dealers' Association. All Branches of Insurance Written

PRINCE RUPERT DOES HUGE FISH BUSINESS

Activities of Northern Port Told by Mr. H. F. Pullen, Editor of The Daily News

Already Prince Rupert has shipped out twenty-one million pounds of fresh halibut this year, and by the end of the year the shipments should reach close to twenty-five million pounds. This is in addition to something like thirty million pounds of salmon which was canned in the neighborhood, and shipments made of fresh and frozen salmon, smoked cod and other varieties of fish. That is a pretty good record, according to H. F. Pullen, editor of The Prince Rupert Daily News, who has arrived in the city to represent his paper during the session of the Legislature.

According to the same authority mining is showing progress, especially at Stewart and in the neighborhood of Smithers. At Stewart nearly twenty properties are being operated during the Winter in addition to the famous Premier mine, which is proving so rich. At Smithers the Duthie properties are showing splendid values, and a good deal of ore is already on the dump or sacked ready for shipment.

Lumbering Has Been Slow

It is in the lumber business that the North has fallen down this year. The production has been practically nil. The Georgetown mill has been operating steadily, and the little mill at Terrace. The Royal mill is also cutting lumber just now, but beyond that there has been little production. The Kleanza Company is ready to go ahead at Usk, and the Buckley interests expect to employ from seven to eight hundred men on Massett Inlet, in Queen Charlotte Islands. This company is already employing nearly one hundred men in preparation for the commencing of operations, and if the weather is mild enough the mill will probably start up within a week or two. The lumber will be shipped to Los Angeles for re-manufacture and the company will operate its own line of schooners to carry it.

At Prince Rupert an attempt is being made to operate the reduction plant all the year round for the manufacture of fertilizer, fish meal and oil from dogfish. George Bushby, formerly of this city, now owns the plant, and Coulson Brothers, formerly of Oak Bay, are refitting out the power schooner Haysport to engage in fishing the dogfish. If this plant goes ahead successfully it will add to the local employment.

There is another plant proposed for Skidegate, and numerous logging plants, coal prospecting schemes and other developments are planned for Queen Charlotte Islands in the Spring.

The Canadian National Railway is just completing an ocean dock at Prince Rupert costing $600,000, and the Government has promised to carry out the Laurier policy of developing Prince Rupert as an ocean port for Oriental and other shipping. If this policy goes ahead there will be a busy time in the North. What with the opening up of coal measures and the development of mines and lumber industries, in addition to fishing, Prince Rupert is a place that will be heard from.

A Charming Woman is Healthy
Good looks mean good Health
Take
Health gives the only true and lasting beauty to the complexion. Perfect digestion and assimilation of food are necessary to ensure perfect health. For relieving ailments of the digestive powers—such as biliousness, constipation, sick headaches, flatulence—Beecham's Pills have proven their worth to countless thousands of women for many years past. They are convenient, gentle in action and positive in their excellent results.
Beecham's Pills
Sold everywhere in boxes
25c—40 pills
50c—90 pills

Our Wellington

COAL

Is the Very Best

COAL

No Slate or Rock. It Is All Clean

COAL

Phone 1377

VICTORIA FUEL CO., LTD.

1203 Broad Street

A. R. GRAHAM
R. M. BROWN

Canadian Puget Sound Lumber and Timber Co., Ltd.

Common Fir Dimension, dressed 4 sides

Boards and Shiplap, dressed 2 sides.

Clear Fir Flooring, Ceiling, Siding, Partition, Finish, Mouldings, Etc.

SEE OUR SPECIALS

Very Low Prices on Short Length Material
Highest Grades Perfect Manufacture
Prompt Deliveries

Foot of Discovery St., Phone 7060

DON'T FORGET TO REGISTER

VICTORIA BAGGAGE COMPANY

H.M. Mail Contractor

Our Specialty

Furniture Moved, Crated and Shipped

Pool Car for Prairies and All Points East

We Can Save You Time and Money

Largest Vans in the City

Phone 2505 506 Fort St.

Vancouver Island

EARNED FAME AS CABLE OPERATOR

Mr. Arthur Sullivan Dies Suddenly at Campbell River—Was Once Publisher of Ashcroft Journal

CAMPBELL RIVER, Nov. 6.—Mr. Arthur Sullivan, aged 52, for the past three years a resident of this district, died suddenly here today. He had not been in very good health for some time past, and shortly after midday he became seriously ill and was removed to the hospital, but died in a few hours' time.

Born in Newfoundland, the late Mr. Sullivan, who had earned the distinction of being one of the best cable operators in the world, was for many years in the employ of the Western Union Cable Company at Canso, N.S. In 1905 he came to this Province and entered the service of the Pacific Cable Board at Bamfield. His eyes failing in cable work in 1906, he took up employment on the land line at Bamfield for the Canadian Pacific Telegraphs, shortly afterwards going to Vancouver for the same company.

In 1908, his eyes causing him more trouble, he had to give up telegraphic work, and he entered the real estate business in Vancouver. Later he went to San Francisco and for a short time was in the employ of the Pacific Cable Board. Returning to British Columbia in 1909, he soon afterwards paid a visit to the Orient, and, coming back here, he went to Seattle and engaged in service as wireless operator on the SS. Jefferson, of the Alaska SS. Company. After two years at sea he went to Ashcroft and for a year was in the employment of the Dominion wireless service at that point.

For three years he published and edited The Ashcroft Journal and was active in a number of developments in the interior of the Province, among others organizing the Inland Associated Boards of Trade. Bad health necessitated his return to the coast, and for a time he settled in Victoria, where he was associated with the publication of a weekly periodical known as The Victorian. When that paper ceased publication, Mr. Sullivan became a partner in the New England Meat Market and devoted his attention to that business for a year. Three years ago he came to this district, where he had acted as correspondent for The Victoria Colonist and had been engaged in publicity work. Mr. Sullivan was a police magistrate and very popular with everyone. He had acquired an extensive knowledge of the resources of the Campbell River district, and, with an able and facile pen, had been responsible for giving this part of the Province a great deal of publicity.

The late Mr. Sullivan leaves a widow and a daughter residing in Vancouver. He is also survived by two brothers, R. Sullivan, with the All-America Cable Company at New York, and Tom Sullivan, of San Francisco.

If Stomach Is Sour, Food Won't Digest

No stomach filled with sour poisons can digest food. Everything you eat turns into more poison and gas, making you nervous and weak. Simple buckthorn bark, glycerine, etc., as mixed in Adlerika, expels all sour poisons and gas from BOTH upper and lower bowel. Removes foul, decaying food-matter you never thought was in your system which caused sour and gassy stomach. Adlerika is EXCELLENT to guard against appendicitis. Hall & Co., druggists, 702 Yates Street. (Advt.)

Lumber, Lath and Shingles

Dimensions and Dressed Lumber

Get our Quotations on Building Material

Cameron Lumber Co., Ltd.

Phones 864 or 3760

BURIED AT CUMBERLAND

COURTENAY, Nov. 3.—The funeral of Samuel Robinson, who passed away on Wednesday night, was held today, service being conducted by the Rev. W. T. Beattie at Sutton's Undertaking Parlors, Courtenay, and interment taking place in the Cumberland cemetery. The remains were followed to their last resting place by a large number of friends of the family. There survive Mr. Robinson, his wife, five sons and one daughter, the former being Thomas, Robert, Andrew and John, of this city, and David, of Vancouver. Mrs. Clarke, an only daughter, also resides in Vancouver. The pallbearers today were: Messrs. John Scott, J. W. McKenzie, sr., Geo. Leighton, J. Johnson, John Crockett and Edward Mainwaring.

Little Child's Death

COURTENAY, Nov. 3.—Mr. and Mrs. King, of the Kitty Coleman section, are mourning the loss of their 2½-year-old child, who passed away today.

TWO MEETINGS CALLED

LANGFORD, Nov. 5.—A meeting of the Esquimalt Rural Service Committee will be held on Thursday evening, at 8 o'clock, in Colwood Hall.

The usual monthly W.A. meeting will be held on Wednesday, November 8, at 3:30 p.m., at the residence of Mrs. Touche, Goldstream Road. All members and friends are earnestly requested to be present.

To Keep Hair Wavy, Lustrous, Beautiful

The use of the hot curling iron cannot be too strongly condemned. It means death to the hair eventually. Moreover, it is entirely unnecessary. Long or bobbed hair can be kept beautifully wavy and curly to any extent and in any form desired, by using the simple and harmless silmerine method. Liquid silmerine should be applied to the hair before doing it up, using a clean tooth brush. In about three hours you will find that a very pretty "natural" wave and curliness has resulted, and the effect will last quite a considerable time.

Liquid silmerine is really beneficial and is not sticky or greasy. Neither does it streak the hair nor stain the scalp. You need get only a few ounces from your druggist. The best way is to divide the front and back hair into from four to six strands and to moisten each strand separately from root to tip. (Advt.)

MUSICAL CONTEST SHORTLY IN NANAIMO

Bandsmen Will Take Part in Solo and Quartette Competitions—Valuable Trophies Offered

NANAIMO, Nov. 6.—A grand brass quartette and solo competition, the first of the kind in Nanaimo, will be held on Saturday, November 11.

Bandmaster W. J. Smith, of the Silver Cornet Band, in the prime mover of the competition, the object of which is to keep bandsmen occupied during the Winter months, to stimulate interest in the younger element of the various bands, and help to make them into first-class soloists, and at the same time to give the public an interesting entertainment and an insight into the make-up of a brass band.

The Silver Cornet Band has financed the forthcoming competition; the G. A. Fletcher Co. has put up a fine silver cup for annual competition by the quartette section; Messrs. Forsimmer have also donated a cup for the solo contest; Dunsmore's Music House has given a special for the solo contest; Mr. A. E. Thornycroft, a silver cup for the best boy soloist, and the Vancouver Music Co. a special cash prize.

Quartette parties from Ladysmith, Granby, South Wellington, Nanaimo and possibly Cumberland will furnish from one to three quartettes each, and from the bandsmen's standpoint it promises to be a successful event.

DEATHS AT NANAIMO

NANAIMO, Nov. 6.—The death occurred at Gabriola Island Sunday of Mr. Robert McNeill, aged fifty-nine years. Deceased was a native of Scotland, coming to Canada fifty-seven years ago, and has resided in this district and on Gabriola Island, where he conducted a farm, for nearly thirty-five years. Besides his widow, he is survived by six sons, Samuel McNeill, of Vancouver; Andrew, Robert, Archie and William McNeill, of Nanaimo, and Thomas, living in Nova Scotia; and four daughters, Mrs. George Nicholson, Mrs. D. Russell and Miss Isabel, residing in Vancouver, and Miss Margaret McNeill, living in Nanaimo. The funeral will take place on Gabriola Island Wednesday, Rev. S. B. Ryall conducting the services.

Mr. Robert Gold, a well-known and respected citizen of this city, died at his home, Newcastle Townsite, on Sunday, at the age of thirty-one years. Deceased was a native of Ayrshire, Scotland, and had resided in Nanaimo for a number of years, where he was employed in the Dominion Fisheries office. He is survived by his widow and three small children; his mother, Mrs. Gold, of Nanaimo; two sisters, Mrs. R. Semple, of Victoria; Mrs. R. Humphrey, of Nanaimo; one brother, Raymond Gold, residing at home. The funeral will take place Tuesday afternoon.

NANAIMO OBITUARY

NANTIMO, Nov. 6.—The death took place early on Sunday morning of Nora, wife of Mr. L. C. Young, Fitzwilliam Street, aged thirty-nine, after a brief illness. The late Mrs. Young was a native daughter of Nanaimo, and prominent in various lodges and societies, being a popular member of the Ladies of the Maccabees, the Ladies' Auxiliary to the Nanaimo Hospital, and the Native Daughters. She had a wide circle of friends, who will be grieved to hear of her sudden demise. Besides her husband, she is survived by four sisters, Mrs. J. Freethy, Mrs. J. McGregor and Mrs. McRae, of Nanaimo, and Mrs. G. B. Barlow, of Vancouver; and three brothers, John, Charles and William Quennell, all of Nanaimo.

CLASSES IN NURSING

NANAIMO, Nov. 6.—St. John's Ladies' First Aid has decided to add to its activities a course of home nursing. The subjects of First Aid and Home Nursing will be taken up on alternate weeks, the first class on Home Nursing to be held on Wednesday next. Dr. G. A. B. Hall will be the lecturer, and Nurse Smith will assist in the Home Nursing course. At present there are about twenty-four members of the association, but new members are being added daily, and it is hoped that with the addition of the new course the membership will be much larger when the classes start.

First Aid Diploma

NANAIMO, Nov. 6.—Mr. S. B. Norris, Newcastle Townsite, has been awarded a diploma from the United States Bureau of Mines for having qualified in the use of mine rescue apparatus and First Aid work. Mr. Norris also holds a certificate for this work with the St. John Ambulance Association. Some time ago he visited Seattle, and while there took the opportunity to try for examination held by the United States Bureau of Mines, with the above result.

Passed Music Exams.

NANAIMO, Nov. 6.—The following are the names of those wh carried off the prizes and honors in pianoforte and theory, students of Mr. R. W. Booth, of this city, in the October prize competition: Senior Division: Prize winner, Mabel Graham; honorable mention, Jean Moore. Junior Division: Prize winner, Edna Nash; honorable mention, Margaret Matthews.

HEALTH NURSE'S VISIT

LANGFORD, Nov. 5.—The health nurse, Miss Kelly, visited the Langford School last week. After a helpful talk to the children, she distributed a splendid Health Catechism to every child. This pamphlet is written in such plain language that it should be easy for every pupil to learn and gain much benefit from the useful teaching it contains.

Turned Over to Authorities

PORT ALBERNI, Nov. 3.—Erling Gunderson, the 20-year-old Norwegian sailor who deserted from the Romsdalshorn a few weeks ago and who has been held here for the past week for a breach of the immigration laws, left this afternoon under escort of Sargt. H. E. Taylor, of the R. C. M. P., by car for Nanaimo, en route for Vancouver, where he will be handed over to the immigration authorities.

SAANICH

Saanich people attending the party given by Mr. and Mrs. Arthur Evans, of the Dallas Hotel, on Saturday evening, in honor of their daughter, Miss Glenna Evans, of Galiano, were: Mr. and Mrs. L. Thomson, Mr. and Mrs. Arthur Fetch, Winona Parsell, T. N. Parsell and E. McKa-

METCHOSIN

METCHOSIN, Nov. 6. — A very pleasant Thanksgiving surprise took place at Metchosin when Mrs. F. Osborn was the recipient of a Thanksgiving shower and the following letter: "Dear Mrs. Osborn,—The Metchosin Women's Institute and your lady friends of this district wish you a happy Thanksgiving and the continued improvement of your health, and hope you will soon again be able to take part in the activities of the district. (Signed) (Mrs.) A. D. Ellwood. On behalf of the Metchosin Women's Institute."

Miss Kelly, the public health nurse, gave an address to the Metchosin Guides on "Emergency and First Aid." The speaker pointed out that presence of mind was the most important thing in cases of emergency. The address was greatly appreciated as the girls will shortly be entering for their second class badges.

The Misses Palmer, who have been staying at Buck Hill Lodge, William Head, the residence of Mrs. Tyrell Godman, are moving into Victoria this week for the Winter.

There will be a full committee meeting of the Esquimalt Rural Nursing Service at Colwood Hall, Thursday, November 9, to receive reports of standing committees and general business.

DEEP COVE

DEEP COVE, Nov. 6.—The first of the fortnightly dances being held by the Deep Cove Social Club in the Deep Cove Hall was given last Friday night. There were about a hundred present. A delicious supper was served by Mrs. R. Jackson, Mrs. J. M. Copithorne, Mrs. Low-North, Mrs. A. P. Rose and Mrs. D. Bristowe. The supper tables were beautifully decorated with chrysanthemums and other flowers by Mrs. George Mitchell, Mrs. Patchell and Mr. Robertson supplied the music. The next dance will take place on November 17.

HOW TO CLEAR ALL URIC ACID, KIDNEY AND LIVER POISONS OUT OF THE SYSTEM

Medical men decide saltrated water is the quickest permanent cure for organic disorders causing rheumatism, Bright's disease, stomach trouble, etc.

By Alice Landles (Qualified Nurse)

Clogged, sluggish and congested liver, kidneys or intestines, with the attendant rheumatism, languor, biliousness, defective vision, catarrh, indigestion and impure blood, should never be neglected. They mean constipation, "the beginning of all disease," for dangerous toxins are then being constantly absorbed straight into the blood, although sufferers seldom even suspect the real cause of all their troubles. Powerful mixtures and drugs like calomel (mercury), may irritate the liver to convulsive action, but do not stop adherence to walls of the intestines, nor cleanse and strengthen the delicate network of secreory ducts and absorbent glands. For this latter purpose doctors agree there is no solvent, cleansing and blood-purifying agent equal to the deposits of certain natural medicinal waters. These deposits are obtainable at slight cost from any chemist as pure refined Alkia Saltrates. Take before breakfast a level teaspoonful of this pleasant-tasting compound in a half tumbler of water, and notice how all symptoms of rheumatic or other body poisons vanish within two or three days, and you begin to enjoy life as Nature intended. Mental effort and concentration become easy again, hard work a pleasure, and any pain or constant tired feeling will disappear. Even gallstones or other painful concretions of sharp uric acid cystals and impure mineral salts may thus be dissolved. Avoid all strong cathartic pills, patent medicines, lowering salts, drugs or highly-alcoholic stimulants, eat moderately, and drink occasionally a little saltrated water—Nature's own blood clarifer, uric acid solvent and eliminant of all impurities—then you need never fear a recurrence—A.L. (Advt.)

Typical specimen of uric acid crystals, highly magnified. No wonder they hurt.

You Can Learn More

from a teapot test of

"SALADA" TEA

H263

Than we can tell you in a page of advertisement

TRY IT TO-DAY

Victoria Golf School

Coaching in all shots of the game by H. W. EVE, Golf Professional. All lessons are private and by appointment, hour or half hour. Evening lessons. For further information phone 497 or 4934L. Address:

H. W. EVE

Golf Professional, 731 Johnson Street, Victoria, B.C.

A Genuine Proposition

Exclusive agent wanted to handle Adams' Block Cake in Victoria and District. A wonderful opportunity for a progressive merchant. This is a fine clean line to handle, and tremendous quantities are now being sold.

Apply J. H. ADAMS

63 Hastings St. West, Vancouver, B.C.

Telegraphic Address: "Richcake," Vancouver, B.C.

A Danger Warning —Bleeding Gums

Are your gums tender? Do they bleed when brushed? If so—watch out for Pyorrhea.

This disease of the gums, which afflicts four out of five people over forty, not only destroys the teeth, but often wrecks the health.

In Pyorrhea, the gums become spongy, then recede; the teeth decay, loosen and fall out—or must be extracted to rid the system of the infecting Pyorrhea germs which breed in pockets about them. These germs lower the body's vitality and cause many diseases.

You can keep Pyorrhea away. Visit your dentist often for tooth and gum inspection, and use Forhan's For the Gums.

Forhan's For the Gums prevents Pyorrhea—or checks its progress, if used in time and used consistently. Ordinary dentifrices cannot do this. Forhan's keeps the gums firm and healthy—the teeth white and clean.

Start using it today. If your gums have receded, use Forhan's according to directions, and consult a dentist immediately for special treatment.

35c and 60c tubes in Canada and U. S. If your druggist cannot supply you, send price to us direct and we will mail tube postpaid.

Formula of R. J. Forhan, D. D. S.

Forhan's, Ltd., Montreal

Forhan's
FOR THE GUMS
Checks Pyorrhea

THE ORIGINAL

Roll Your Own Tobacco

Genuine

"BULL" DURHAM

TOBACCO

Get some of your own back

INCOME TAX

RECENT Income Tax Concessions enable every British Subject resident in Canada to recover all or part of any British Income Tax deducted from dividends, rents, &c. As many are still unaware of these concessions, Wilfred T. Fry, London's foremost Income Tax Specialist, is visiting this town to give free advise on this subject. Write to-day making an appointment at his hotel on one of the dates mentioned below. A consultation will cost you nothing and may save you hundreds of dollars. Should you decide to entrust claim to him, sole charge is 12½ per cent. of actual amount recovered. No benefit—no charge. Over ten million dollars already recovered for clients. Reference permitted to many Canadian bankers and clients.

HEAD OFFICE:
13, Buckingham Palace Gardens, and 418-422, Strand, London, England.

WILFRED T. FRY

AT

Empress Hotel, Victoria

On November 13, 14 and 15

DAVID SPENCER, LTD.
Store Hours—9 a.m. to 6 p.m.; Wednesday to 1 p.m.

TELEPHONE EXCHANGE TO ALL DEPARTMENTS—7800

Clearing Away Before Christmas Business Commences

Women's Cotton Blouses

November Price

95c

95c—For a Neat Styled, Good Grade Cotton Blouse. It is seldom you are offered an opportunity like this, therefore, you you should not miss getting one. They are designed in Peter Pan or round neck style, trimmed with rick rack braid or two-tone piping, and have short sleeves. Sizes 36 to 44. On sale at **95c**

—Blouses, 1st Floor

A Large Stock of Trimmings Will Be Sold at Half Price Tuesday

This assembly of Trimmings includes silk nets, sequin trimming, sequin flouncing, French lace flouncing, French embroidery, newest radium lace, bead girdles, tinsel flouncings, sequin bandings and silk radium shawls. The regular prices of these trimmings were from $1.50 to $25.00. On sale today at ..... **75c to $12.50**

—Laces, Main Floor

10 Dozen Men's Silk Ties at 65c or 2 for $1.25

These Silk Ties are shown in brocades, stripes or plain shades. Neat styles and good qualities. Special at, each ..... **65¢**
Or two for **$1.25**

—Men's Furnishings, Main Floor

Men's Rubber Belts 45c

Men's Rubber Waist Belts, fastened with an adjustable nickel buckle. Will wear well and are washable. In shades of brown, grey and black; all sizes. At, each ..... **45¢**

—Men's Furnishings, Main Floor

Dainty "Dove" Undermuslins Marked for November

Always in "DOVE" Undermuslins you will find the best materials and daintiest finish, and those offered now are really big values.

Nightgowns of fine white, pink, blue or orchid, trimmed with hand embroidery, at **$2.50**

Gowns of fine white nainsook, hand sewn, and trimmed with hand embroidery and drawn work. Very special value at **$2.98**

Envelope Chemises, made of fine mull, in white and pink, trimmed with colored embroidery. Special at **$2.50**

—Whitewear, 1st Floor

A Choice Selection of Better Grade Novelty Fall Coats

With or Without Fur Trimming
At Reduced Prices

$57.50 to $95.00

Better Grade Novelty Coats, in newest styles, with or without fur trimming. They are made of excellent grade cloths, including Duvetyn, Marvella, Bolivia and broadcloth, in shades of reindeer, taupe, sand, navy, black and midnight blue. They are trimmed with such excellent furs as opossum, beaver, skunk, mouflon and French beaverine. Wonderful values at the reduced prices, which range from $57.50 to **$95.00**

—Mantle Dept., 1st Floor

Men's Work Shirts at November Prices

Men's Heavy Blue Chambray Work Shirts, made extra large in body, and with pocket and collar attached. November Price, each **$1.49**

Men's Heavy Work Shirts of galatea and duck, "Colossus" brand; made extra large in body, and with collar and pocket attached. All sizes. November price **$1.25**

Men's Tweed Shirts, of wool mixture, and a stout work shirt. In shades of grey or brown. November price **$2.25**

Men's Khaki Flannel Work Shirts, with double turn-down collar and loops. November Price .. **$2.50**

Men's Navy Blue Heavy Twill Work Shirts, with collar and pocket. November Price **$1.65**

Men's Mackinaw Jumpers, heavy weight, with double back, front and shoulders. Patterned in checks, khaki and black. November Price, **$1.25**

Men's Light Stripe Flannelette Shirts, with collar and pocket, at **$1.25**

—Men's Furnishings, Main Floor

Silks at November Prices

18-Inch Plaid Satin, a silk in fancy colors, suitable for children's dresses, linings, etc. A large choice of colors. Selling at, a yard ..... **50¢**

36-Inch Serge Silk, a strong material that makes up well and will give the wearer full satisfaction. Shown in shades of grey, nigger and taupe. Regular $2.50 value for..... **$1.59**

34-Inch Black Taffeta, an inexpensive silk of a firm weave and perfect dye. A bargain at, a yard..... **$1.50**

21-Inch Check Velveteen, a material that will wear well and is of attractive appearance. Take advantage of this opportunity to get a length for a child's dress. In shades of black, grey and green ground only. Special value at, a yard, **59¢**

—Silks, Main Floor

Serge and Tricotine Dresses

Navy, Black and Brown

$12.90 and $19.75

Sizes 16 to 38

The Dresses are made from a dependable serge and tricotine, designed in the most approved models and smartly trimmed with beads, military braid and fancy stitching; in silver and colors. They have short, three-quarter or long sleeves and are suitable for morning or street wear. Remarkable values at $12.90 and **$19.75**

—Mantle Dept., 1st Floor

Girls' School Boots at November Prices

"Betty Buster" Box Calf Boots, the very best wearing boots you can buy. They are Blucher cut and of neat appearance. Sizes 11 to 2 ..... **$3.65**
Sizes 8 to 10½ **$3.25**

"Betty Buster" Brown Calf Boots, solid leather boots that fit well and are suitable for dress or school wear. Sizes 11 to 2, at **$4.45**

—Girls' Boots, 1st Floor

Crepe Kimonos and Bloomers at November Prices

Kimonos of cotton crepe, made in slip-over styles, in shades of blue, saxe, mauve, pink and rose. They are embroidered in silk, excellent value **$3.75**

Bloomers of plain and fancy crepe, in blue, pink and white, and in "bluebird" designs; all sizes. Special value at **$1.25**

—Whitewear, 1st Floor

Women's Sweaters, Sizes 44 to 50, a November Value at, Each, $5.95

In this selection of Wool Sweaters for Fall wear the woman who requires a large size will find a garment very much to her taste. They are made in button-up style, with two pockets and belt, and in shades of navy, rose, maroon and black. They are exceptional values at, each **$5.95**

—Sweaters, 1st Floor

Fancy Ribbons Values to $2.00 Special at 69c

This assortment of Fancy Ribbons includes moires, French Dresdens, satin and Roman stripes in attractive designs and a wide range of colorings. Ribbons suitable for bags, camisoles, boudoir caps, etc. Widths up to 9 inches. Special at, a yard, **69¢**

—Ribbons, 1st Floor

Women's and Children's Hosiery At November Prices

Women's Wool Heather Mixture Hose, full fashioned and seamless; with reinforced heels and toes, and shown in shades of blue, grey, navy and purple mixtures. At, a pair ..... **59¢**

Women's Wool Hose, full fashioned and seamless, with high spliced heels and toes; black only. At, a pair..... **75¢**

Women's Out-Size Cashmere Hose, full fashioned and seamless, with wide tops and all the features required for comfort; black only **$1.50**

Women's Out-Size Cashmere Hose, with wide tops and double soles and heels; black only. At, a pair..... **$1.25**

Children's All-Wool Half Length Hose, with fine ribbed top, in shades of black, brown, sky, white and pink. Special at ..... **50¢**

Girls' 1 and 1 Ribbed Cashmere Hose, with plain seamless feet, and made from fine selected yarns; black, tan, cordovan and white. At, a pair, 65c to..... **90¢**

Girls' Ribbed Cotton Hose, with double heels and toes; in black, white and brown. At, a pair..... **35¢**

Boys' 2 and 1 Rib Cotton Hose, in black only. An excellent wearing hose and special value at..... **35¢**

Boys' 3 and 1 Ribbed Worsted Hose, with plain seamless feet and reinforced heels and toes; black and brown. Pair, **50¢**

Boys' Heavy Ribbed Golf Hose, with fancy cuff tops, reinforced heels and toes in brown, grey, tan and lovat heather mixtures. At, a pair..... **98¢**

—Hosiery, Main Floor

Sweater Coats for Children

Practical Styles at November Prices

Wool Coat Sweaters, with brushed wool collar and button front style. Shown in shades of bluebird, American Beauty and navy. They have belt and pockets and are shown in sizes for the ages of 3 to 7 years at..... **$2.98**
For the ages of 10 to 12 years at..... **$3.50**

Sweater Coats with tuxedo collar of brushed wool, and with belt and pockets; in shades of American Beauty, navy and bluebird. For the ages of 6 to 12 years. At..... **$3.75**

Sweater Coats with tuxedo collar, made to button. They have fancy girdle and pockets, and shown in shades of bluebird and white, peacock and white. Sizes for the ages of 10 to 14 years. At **$4.50**

—Children's, 1st Floor

A Sale of Fry's Cooking Glass

Every Piece Guaranteed

Biscuit Trays, regular $1.95. Special at **$1.39**
Bakers, oval, 8-inch, regular $1.65. Special .. **$1.29**
Bakers, oval, 6-inch, regular 85c. Special .... **65¢**
Bakers, round, 6-inch, regular 85c. Special at **65¢**
Bakers, Round, 8½-inch, reg. $1.65. Special, **$1.29**
Casseroles, round, 8-inch, reg. $2.95. Special, **$2.29**
Casseroles, round, 8½-inch, regular $3.50. Special at **$2.69**
Casseroles, round, 9-inch, reg. $4.15. Special, **$3.29**
Casseroles, oval, 9-inch, reg. $3.50. Special, **$2.69**
Casseroles, oval, 8-inch, reg. $2.95. Special, **$2.29**
Square Cake Plates, regular $2.25. Special, **$1.69**
Round Cake Plates, regular $1.45. Special, **$1.00**
Round Pie Plates, 9½-inch, regular $1.45. Special at **$1.00**

—Hardware, Lower Main Floor

Special Thanksgiving Lunch Menu Today

Cream Oyster Soup
HOT ORDERS
Boiled Halibut, Anchovy Sauce
Roast Goose and Apple Sauce
Roast Leg of Lamb, Red Currant Jelly
Cold Beef, Ham, Lamb Tongue, Veal or Pork
With Salad or Vegetables
VEGETABLES
Mashed Potatoes, Green String Beans
DESSERT
Pumpkin Pie, Steamed Plum Pudding
Ice Cream and Cake
Tea, Coffee, Milk
Bread or Rolls

—Lunch Room, 3rd Floor

Children's Khaki Overalls at $1.75 and $2.00

Khaki Overalls, in sizes for the ages of 2 to 16 years. They have Dutch pockets and are attractively trimmed with red. For the ages of 2 to 5 years..... **$1.75**
For the age of 6 years at **$2.00**

Khaki Overalls, made with yoke, with turn-down collars, long sleeves and elastic at knee. For the ages of 2 to 6 years. At **$2.00**

—Children's, 1st Floor

Women's Envelope Chemises Stamped for Embroidery

Envelope Chemises, stamped on extra fine nainsook and shown in several dainty styles. Priced to clear at, each **$1.25**

—Art Needlework, 1st Floor